



## **2022 ECONOMIC SURVEY**

## Table of Contents

Introduction.....	1
General member responses .....	2
Position and knowledge of practice operations .....	2
Personnel employed.....	3
What is the method of compensation for associates in your firm? .....	4
<b>2022 / 2020 Comparative:</b>	
Annual compensation – Associates by experience .....	4
Annual compensation – Legal Secretary by experience .....	5
Annual compensation – Legal Assistants by experience.....	5
Metro v Non-metro area annual compensation.....	6
<i>(Metro area defined as Hinds, Madison and Rankin counties)</i>	
Benefits offered to attract and retain personnel .....	7
What services does your firm contract out?.....	8
What percentage of your gross income is spent on non-salaried overhead? .....	8
What percentage of your gross income is spent on professional salaries? .....	9
What percentage of gross income is spent on technology, research, subscriptions and group health insurance? .....	9
Percentage of 2022 gross fees by area of practice? .....	10
What percentage of 2022 fees was used in certain billing methods? .....	11
How often do you bill clients? .....	11
How often do you adjust hourly rates? .....	12
The percentage of fees that were uncollectable comparative in 2022/2020 .....	12
How was your firm’s revenue impacted by the pandemic? .....	13
To what degree were client services that your firm provides impacted by the pandemic? .....	13
To what degree was the well-being of your firm’s employees impacted by the pandemic? .....	14
Does your firm provide well-being resources or programs (e.g. related to physical, emotional, and mental wellness) to its employees? .....	14
Does your firm have a formal well-being initiative? .....	15
If so, is your firm a signatory to the National Well-Being Pledge for Legal Employers?.....	15
If not, which of the following is the most significant barrier that prevents your firm from having a formal well-being initiative? .....	16

## Table of Contents

### (Continued)

Respondents by county .....	16
Respondents by gender .....	17
Respondents by age group .....	17
Respondents by ethnic background .....	18
Respondent's legal education and training .....	18
What is your type of employment? .....	19
What is the status of your practice/employment? .....	19
On average, how many billable hours do you have per year, comparative 2022/2020 .....	20
When you charge on an hourly basis, what is your standard hourly rate .....	20
Are you in private practice? .....	21
How many years have you been in private practice? .....	21
How long have you been a licensed attorney? .....	22
On average, your personal annual income from practicing law, comparative 2022/2020 .....	22
What is the size of your firm? .....	23
Size of firm comparative 2022/2020 .....	23
What is the structure of your firm? .....	24
Structure of firm comparative 2022/2020 .....	24
Thoughts on the economic circumstances of practicing law compared to last year .....	25
In an average month, how many hours do you spend on civic/community work? .....	25
In an average month, how many hours do you spend on pro bono legal work? .....	26
How many work days in 2022 did you take for vacation time? .....	26
With regards to your own activities, the quantity of work comparative 2022/2020 .....	27
The factors determining fees .....	28
Thoughts on future demands for paid billable lawyers services .....	29
Do you have professional liability insurance? .....	29
Thoughts on requirements and disclosures for professional liability insurance .....	30
What types of advertising/marketing do you or your firm use .....	31
Thoughts of your legal profession .....	31
Thoughts on the economic circumstances of practicing law .....	32 - 34

## INTRODUCTION

The 2022 Mississippi Bar Economic Survey was administered electronically in June, 2023. The survey was made available to all Bar members through a link emailed to them.

The questions for the survey were suggested by the Mississippi Bar. The accounting firm of GranthamPoole was responsible for the administration and tabulation of the survey and its results. The last survey was conducted in 2021 using 2020 financial data. Where appropriate, comparative data is shown.

A total of 444 members responded and completed the survey. Of the responses received, the largest percentages were from Hinds county (29.08%), Madison county (11.35%) and Harrison county (8.87%). Over 9.93% of the respondents were out-of-state. General characteristics noted in the results included the following:

- 57.45% of the respondents were male; 42.55% were female
- 91.84% of the respondents were Caucasian, 5.67% of respondents were African American, 1.06% were Latin/Hispanic
- 92% of the respondents work full-time in the practice of law
- 51.77% graduated from the University of Mississippi School of Law; 35.11% graduated from the Mississippi College School of Law; 13.12% received their law degrees from other institutions
- Most participants were employees and almost half were under the age of 44.

The charts that follow illustrate the answers to questions relating to firm structure and size, income and salaries, hourly rates and billable hours, marketing and personal satisfaction with the profession.

Thank you for your participation.

## Are you an active practicing member of the Bar?

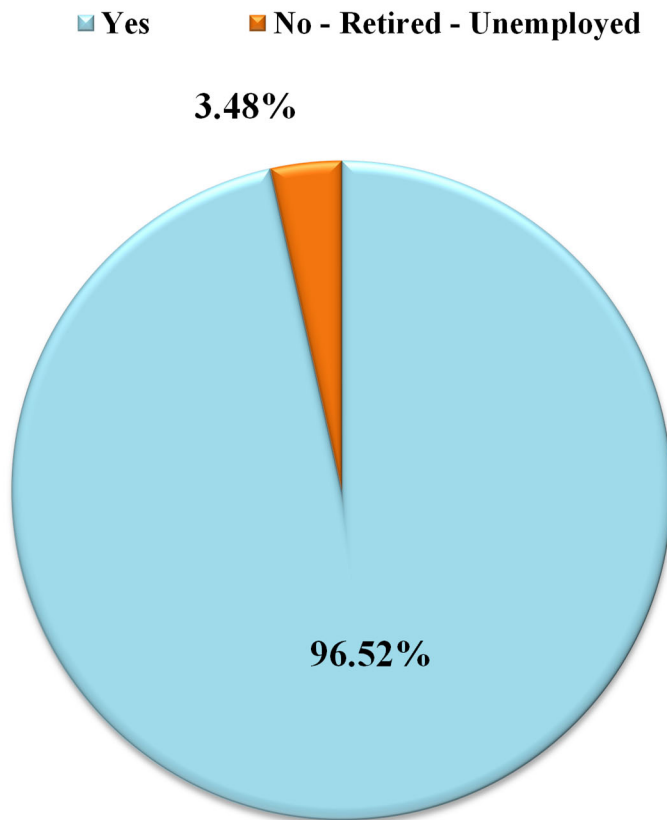

### 1. Position and knowledge of practice operations.

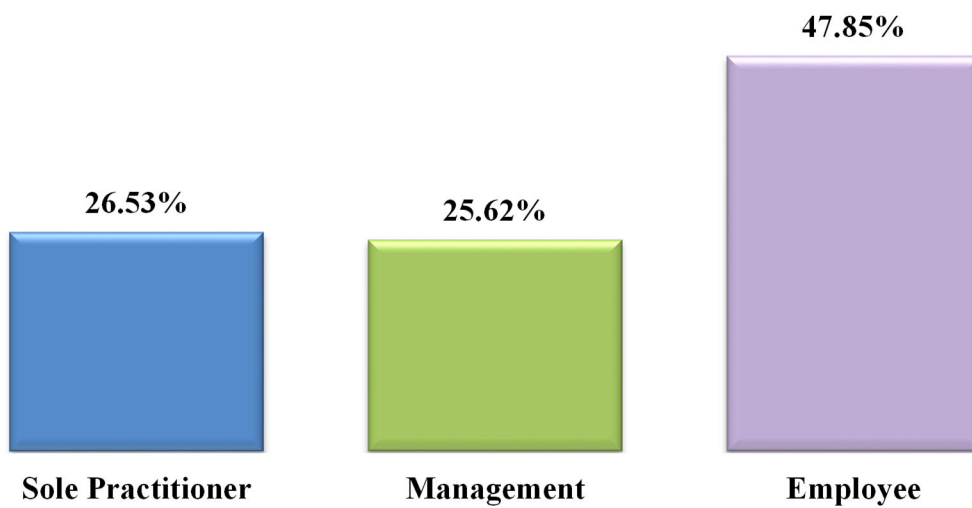

## FIRM /EMPLOYER /EMPLOYEE DATA

### 2. Personnel you or your office employs:

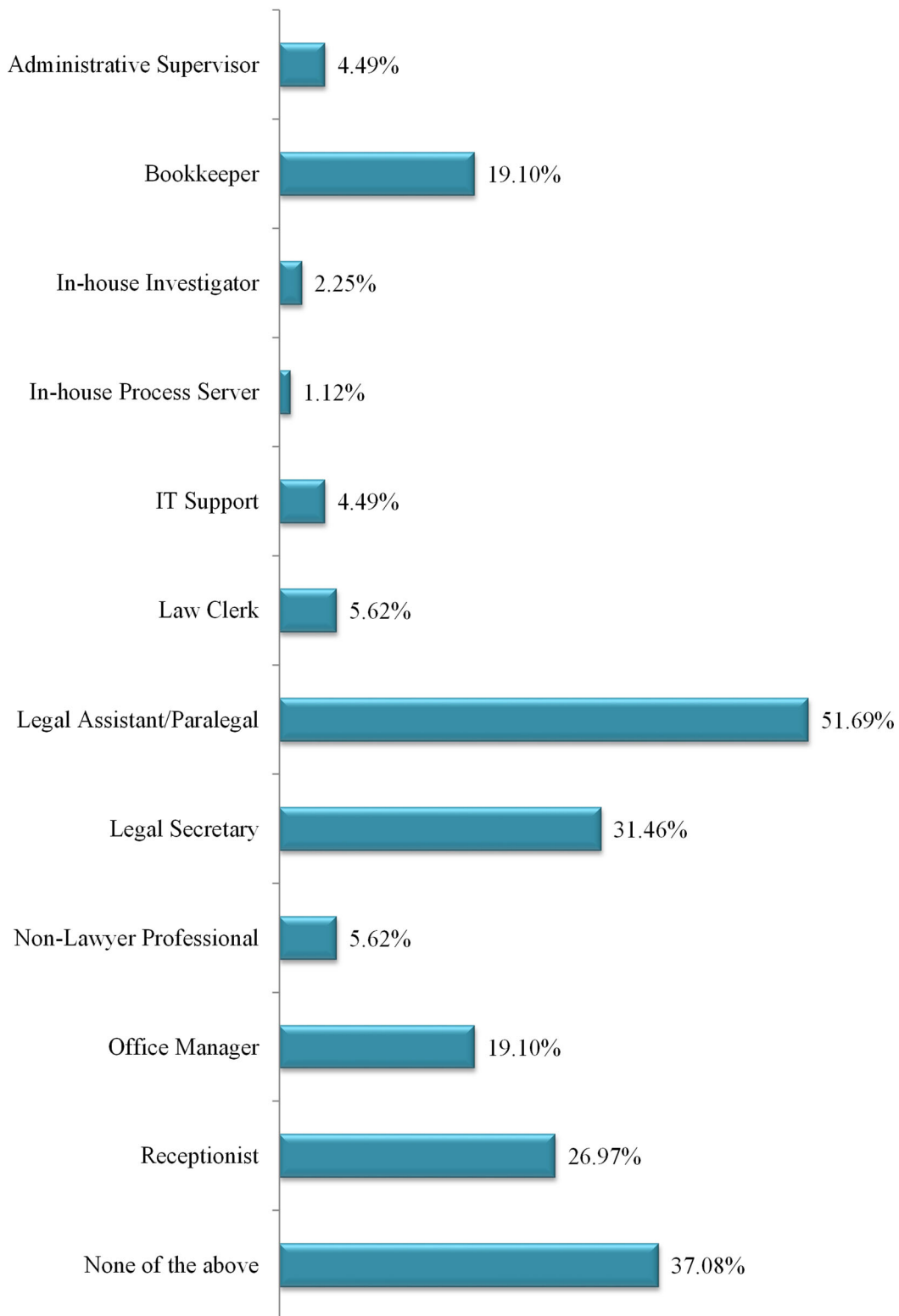

## FIRM /EMPLOYER /EMPLOYEE DATA

### 3. If you have associates, what is the usual method of compensation?

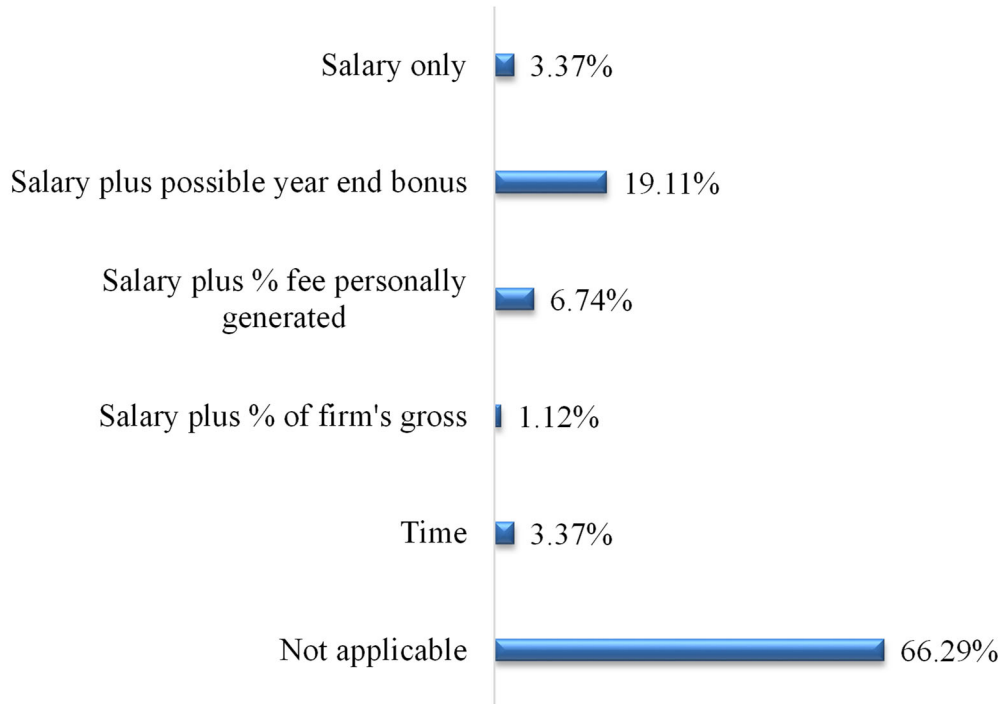

### 4. What is the annual salary of an associate in your firm by experience? (2022 / 2020 Comparative)

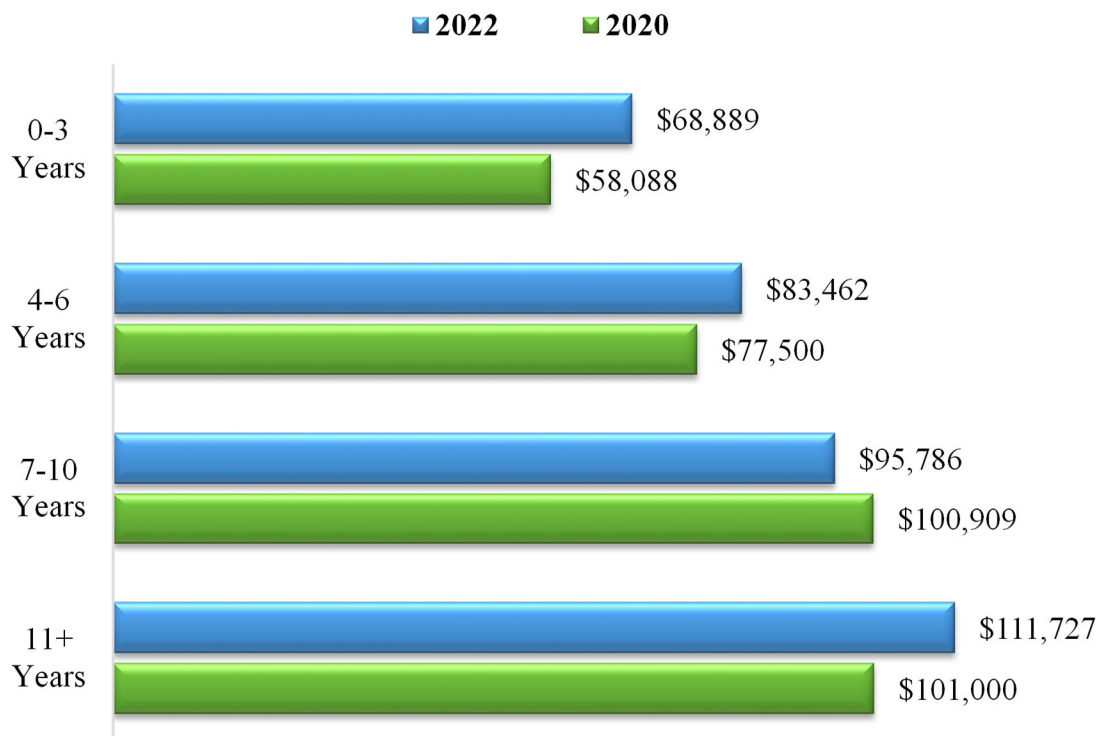

## FIRM /EMPLOYER /EMPLOYEE DATA

### 5. What is the annual salary of a secretary in your firm? (2022 / 2020 Comparative)

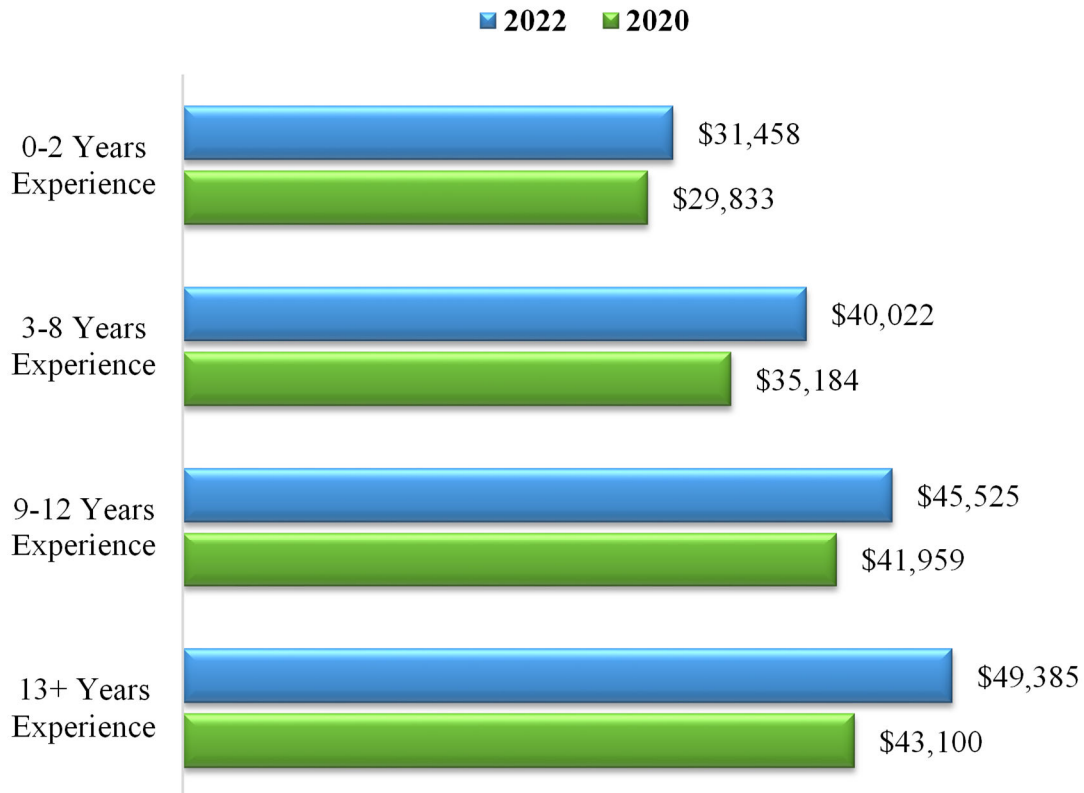

### 6. What is the annual salary of a legal assistant/paralegal in your firm? (2022 / 2020 Comparative)

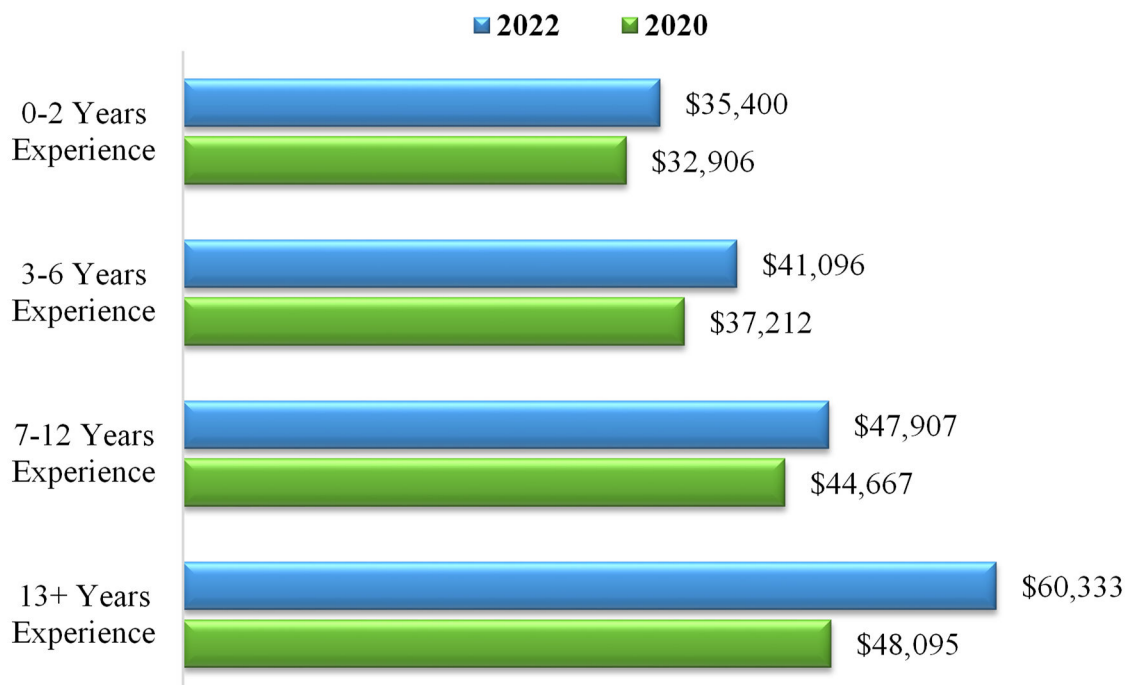



## **FIRM /EMPLOYER /EMPLOYEE DATA**

### **7. Annual Salary Metro / Non-Metro Comparative.** *(Metro area is defined as Hinds, Madison and Rankin Counties)*

**What is the annual salary of an Associate in your firm by experience?**

	<b>Metro</b>	<b>Non-Metro</b>
0-3 Years	90,000	60,769
4-6 Years	111,667	75,000
7-10 Years	109,200	88,333
11+ Years	99,750	118,571

**What is the annual salary of a Secretary in your firm?**

	<b>Metro</b>	<b>Non-Metro</b>
0-2 Years	35,250	29,088
3-8 Years	48,333	34,679
9-12 Years	53,438	40,250
13+ Years	58,556	44,529

**What is the annual salary of a Legal Assistant/Paralegal in your firm?**

	<b>Metro</b>	<b>Non-Metro</b>
0-2 Years	38,444	32,909
3-6 Years	42,517	39,545
7-12 Years	52,955	44,438
13+ Years	63,100	58,706

**8. Benefits offered to attract and retain personnel:**

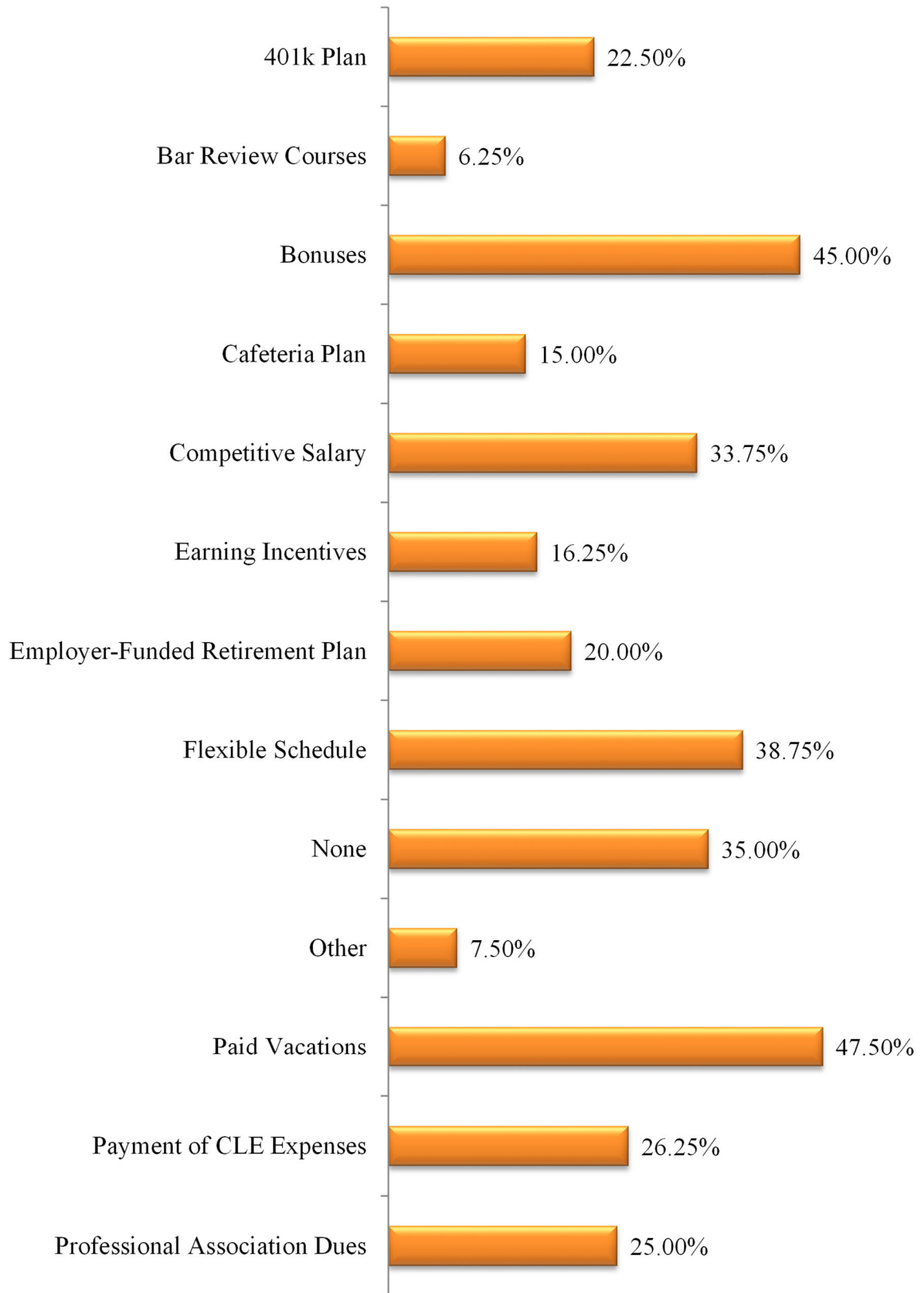

**9. Do you contract for the following services?**

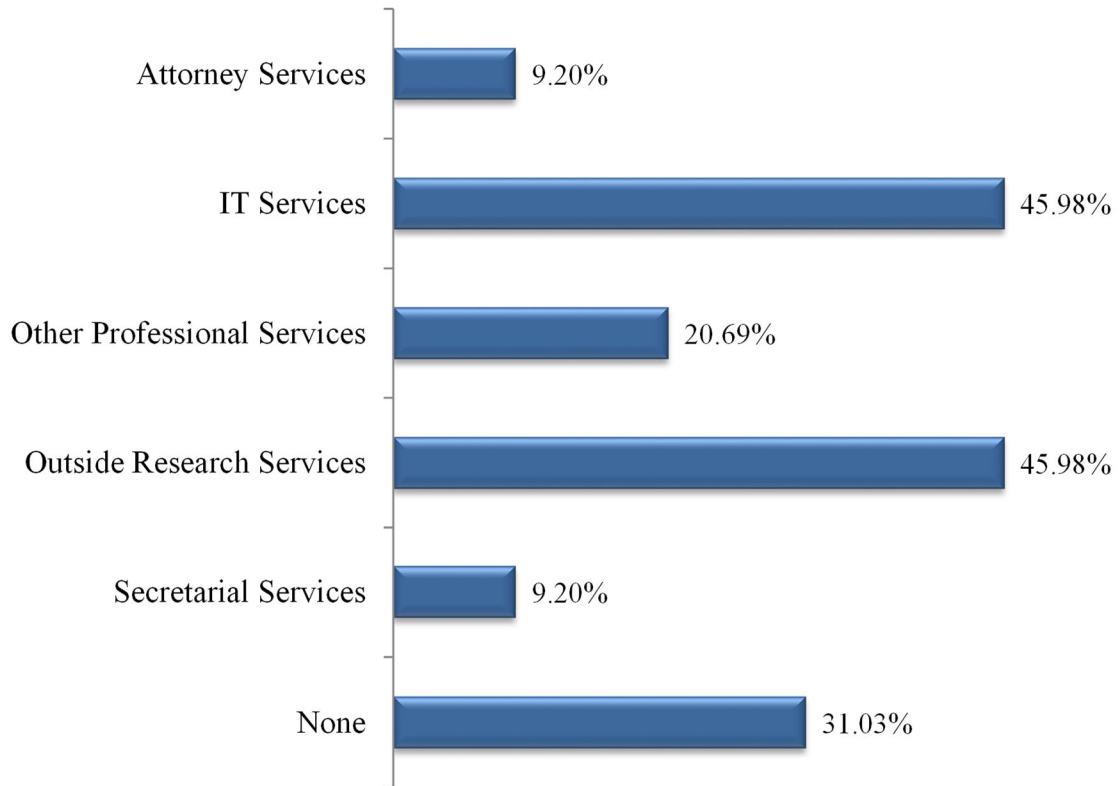

**10. What percentage of your gross income is spent on non-salaried overhead?**

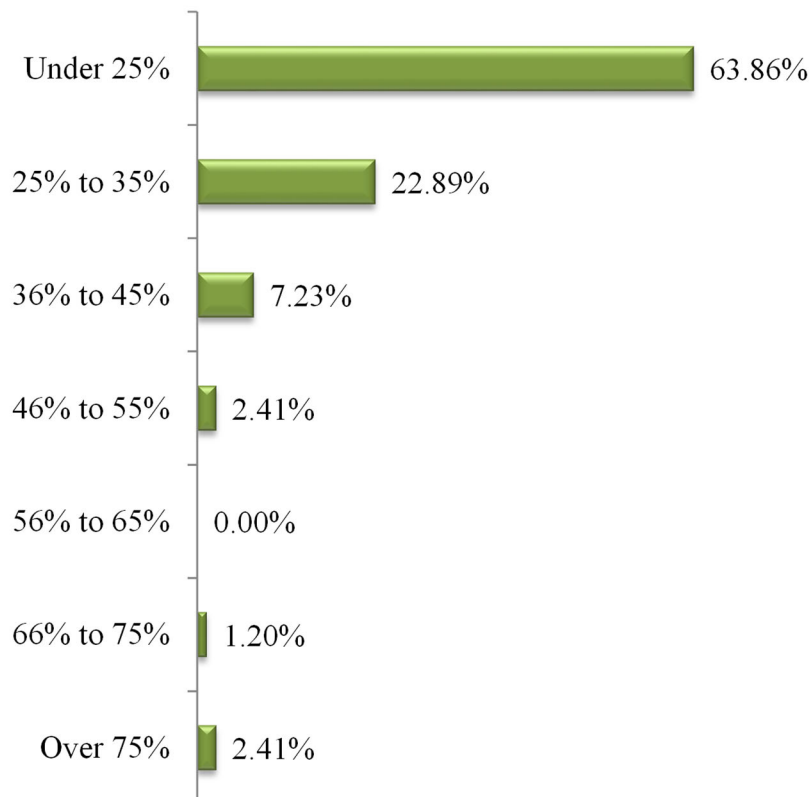

**11. What percentage of your gross income is spent on professional salaries?**

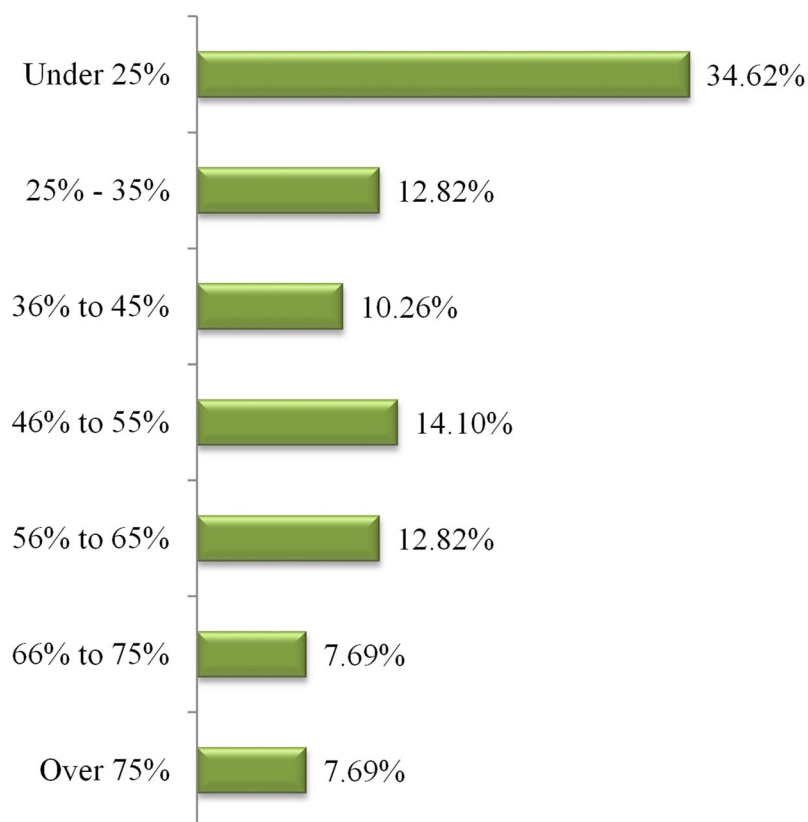

**12. What percentage of gross income is spent on the following:  
(expense ÷ gross fees)**

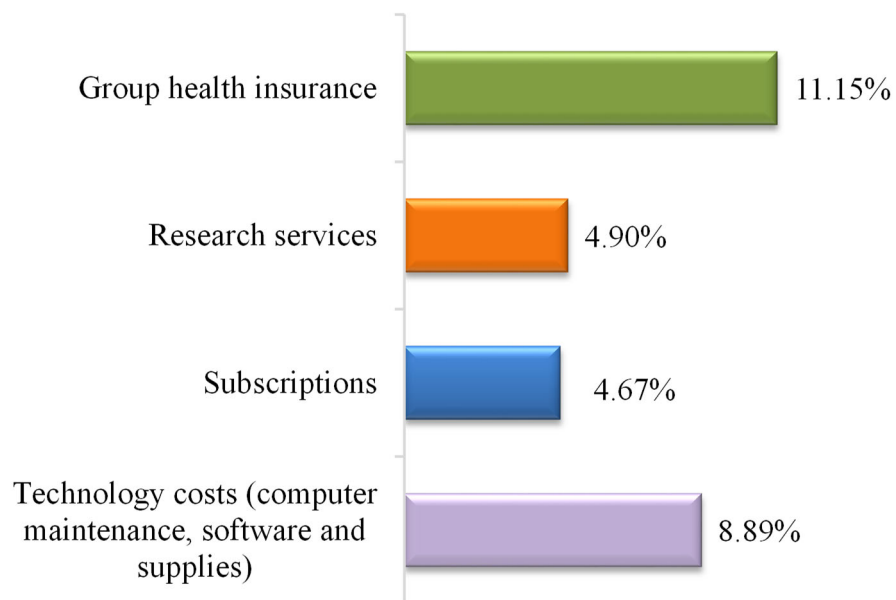

**13. Percentage of your 2022 gross fees by area of practice:**

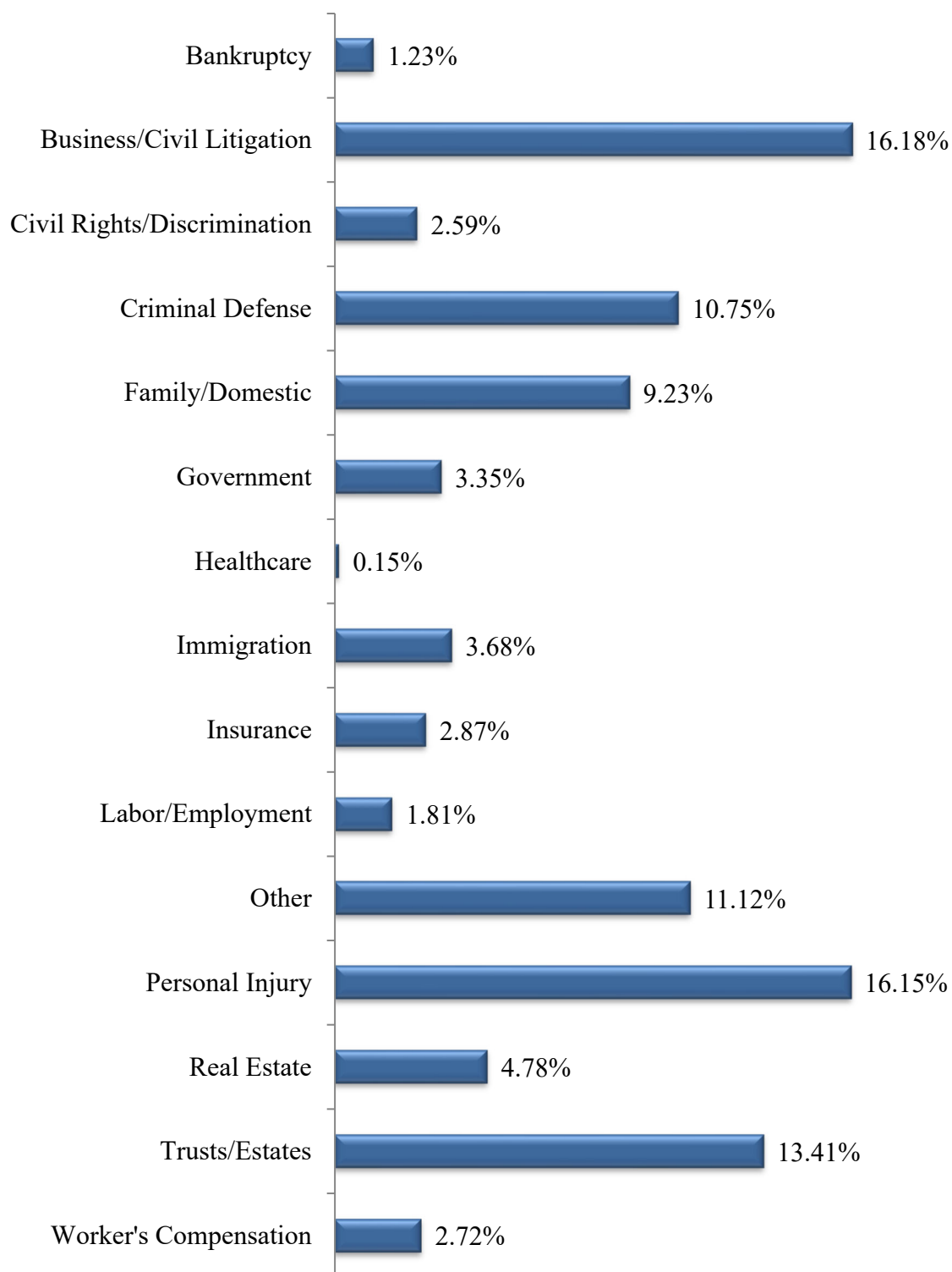

**14. During 2022, what percentage of fees was billed using the following billing methods?**

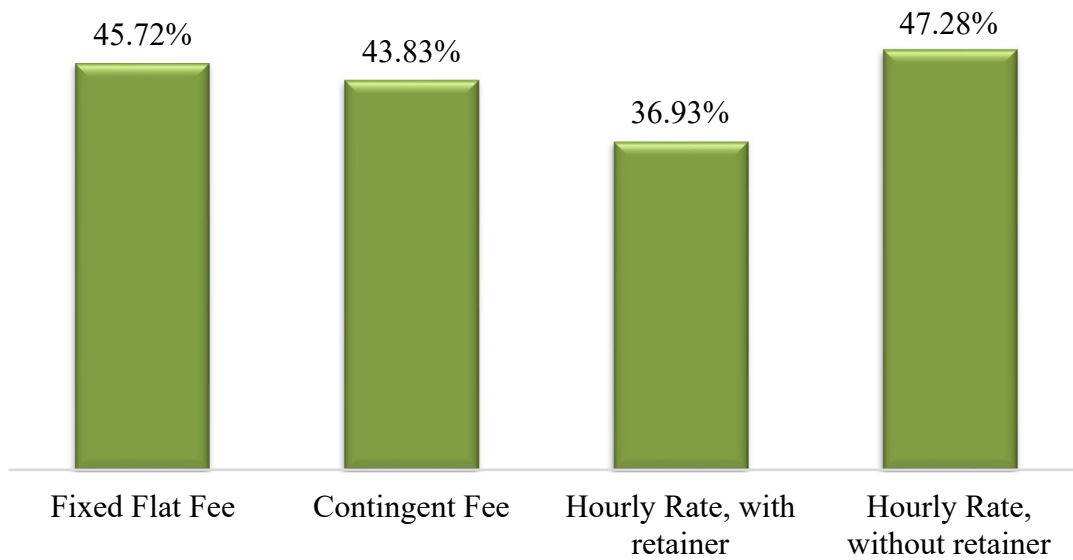

**15. How often do you usually bill clients?**

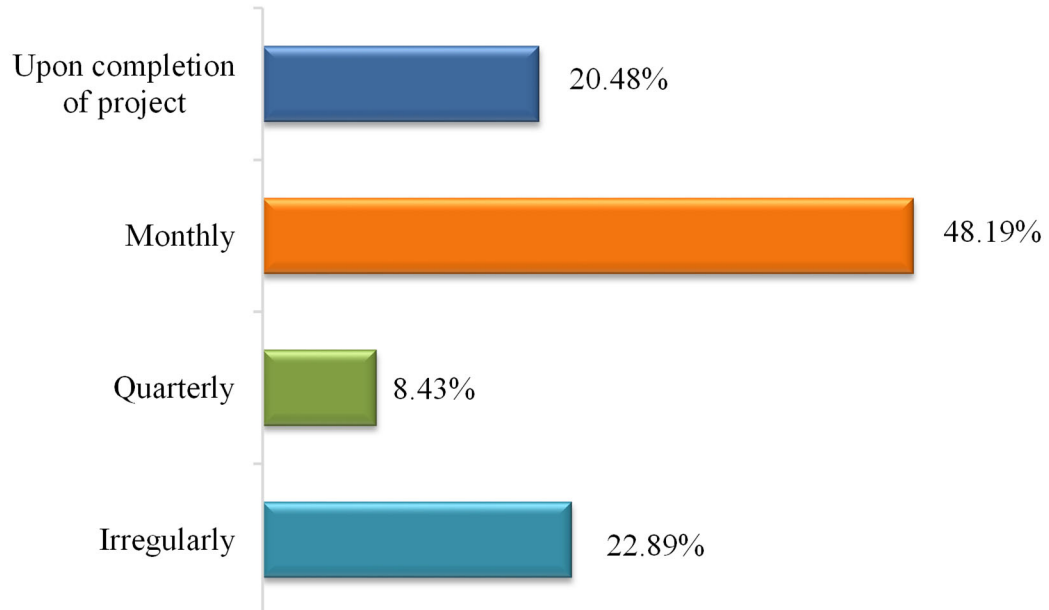

**16. How often do you adjust hourly rates?**

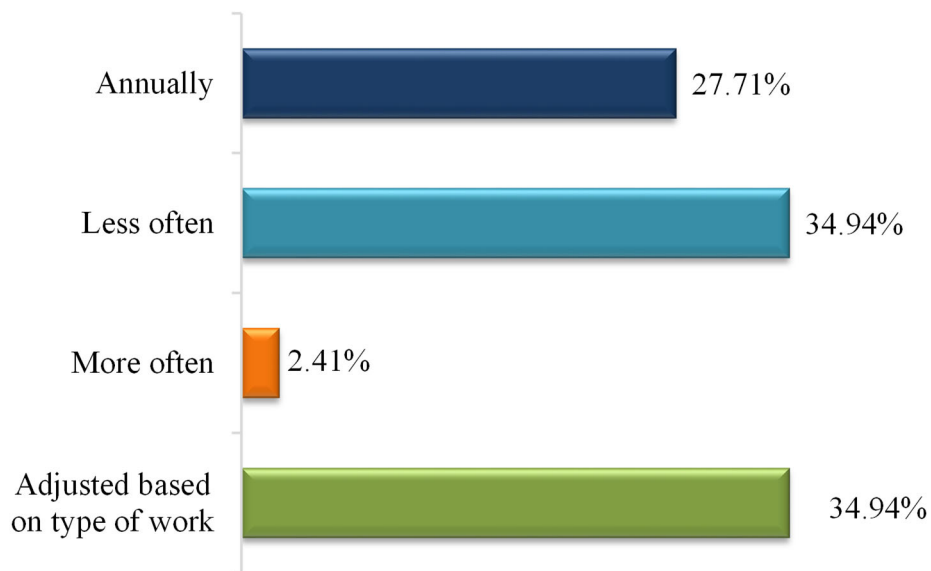

**17. The percentage of fees that were uncollectable in 2022 was –  
(2022 / 2020 Comparative)**

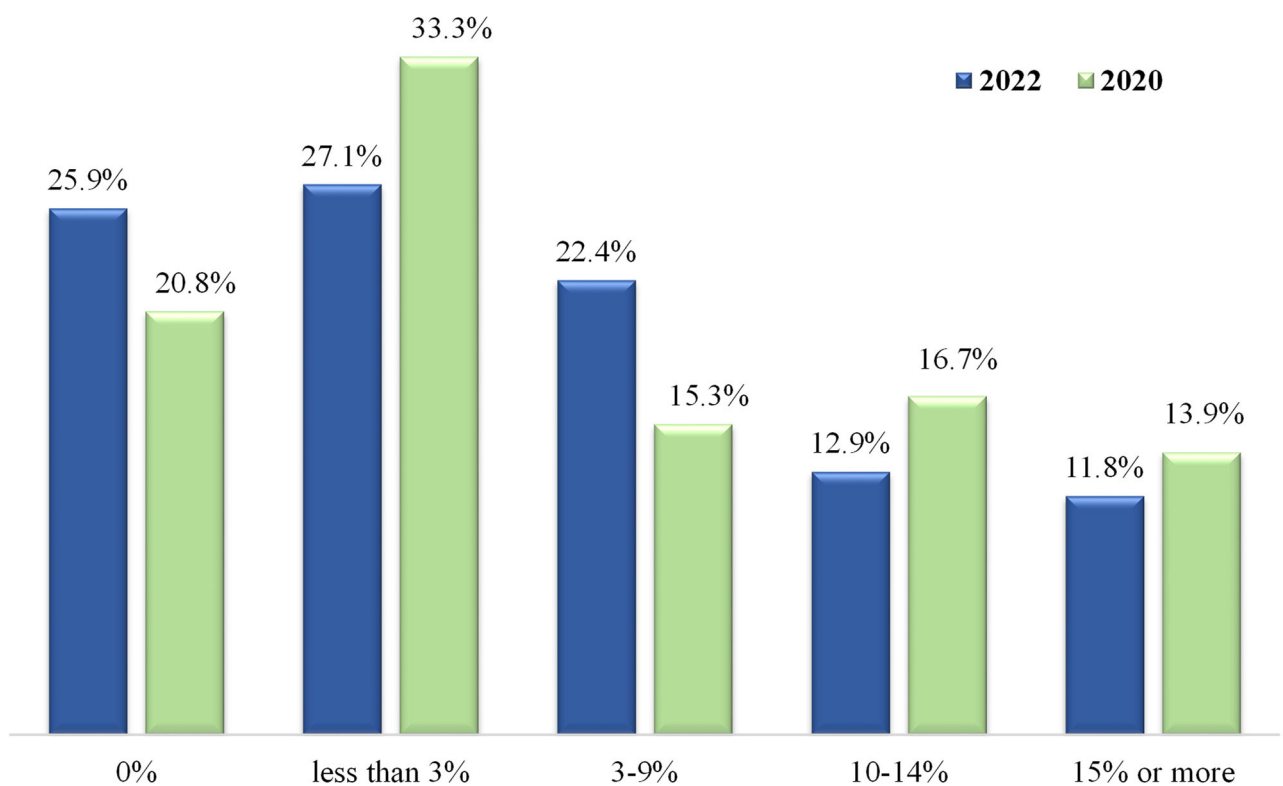

**18. How was your firm's revenue impacted by the pandemic?**

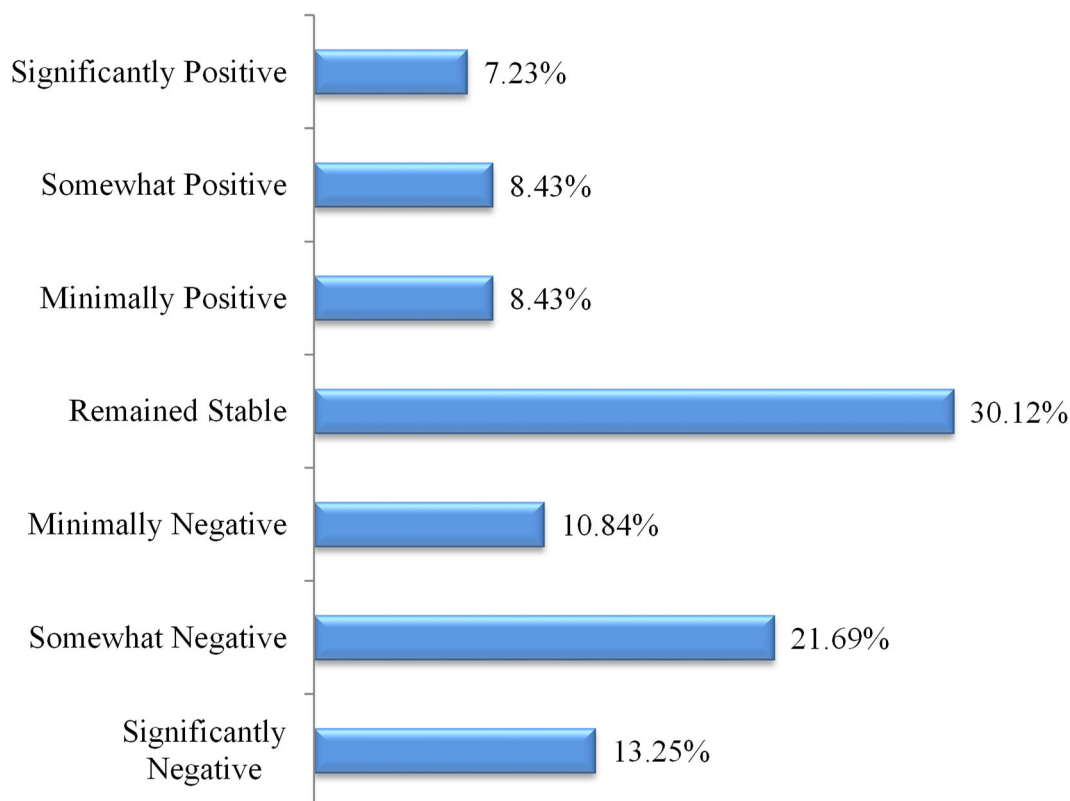

**19. To what degree were client services that your firm provides impacted by the pandemic:**

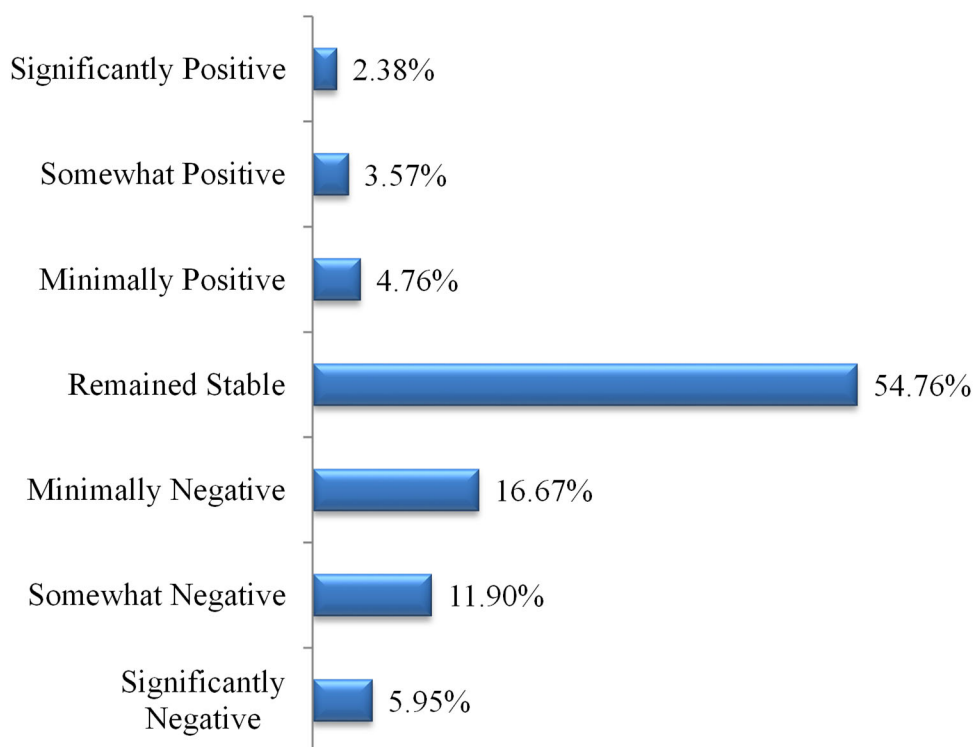



**20. To what degree was the well-being of your firm's employees impacted by the pandemic:**

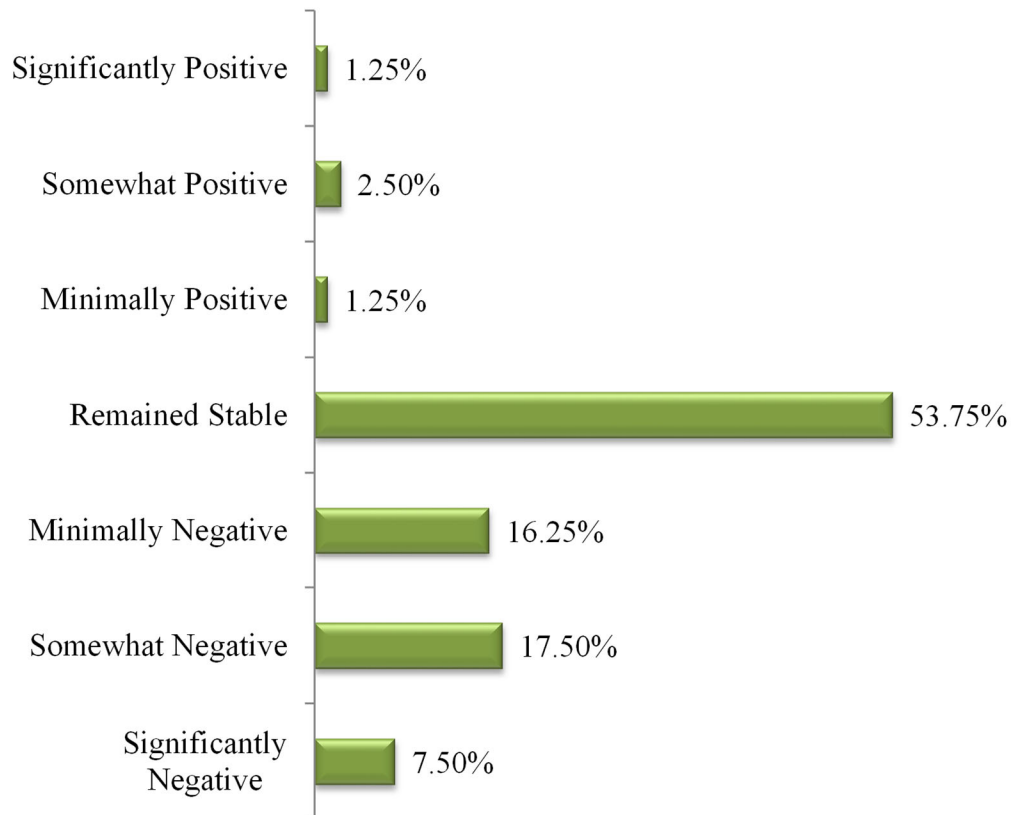

**21. Does your firm provide well-being resources or programs (e.g. related to physical, emotional, and mental wellness) to its employees?**

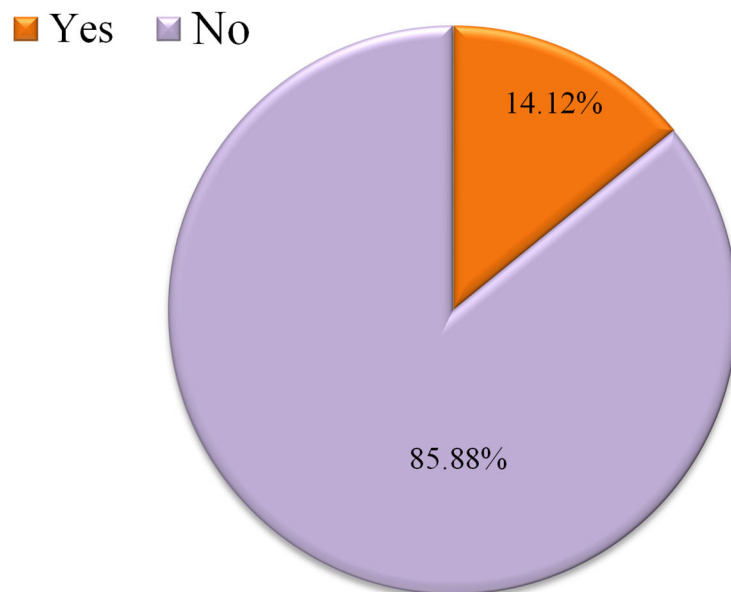

**22. Does your firm have a formal well-being initiative?**

■ Yes ■ No

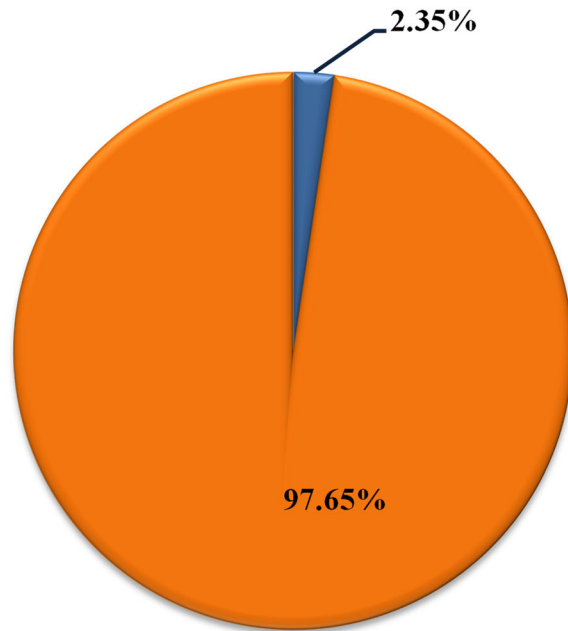

**23. If so, is your firm a signatory to the National Well-Being Pledge for Legal Employers?**

■ Yes ■ No

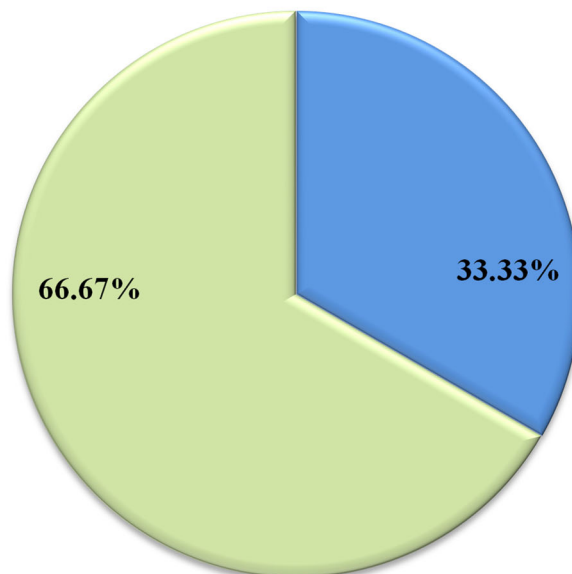

**24. If not, which of the following is the most significant barrier that prevents your firm from having a formal well-being initiative?**

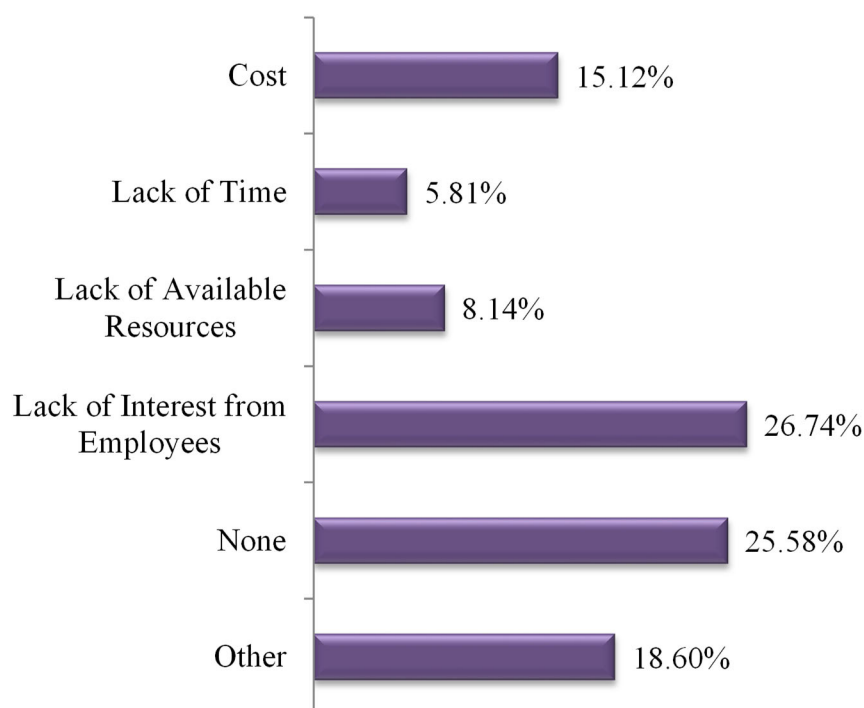

**25. In what Mississippi County is your office located?**

Adams	1.42%	Lincoln	0.71%
Amite	0.35%	Lowndes	0.71%
Coahoma	1.06%	Madison	11.35%
DeSoto	2.48%	Marion	0.71%
Forrest	4.26%	Marshall	0.35%
Franklin	0.35%	N/A - Out of State	9.93%
Greene	0.35%	Neshoba	0.35%
Grenada	0.71%	Oktibbeha	0.35%
Hancock	2.13%	Pearl River	0.35%
Harrison	8.87%	Pike	0.35%
Hinds	29.08%	Rankin	4.26%
Jackson	3.90%	Tate	0.71%
Jasper	0.71%	Tippah	0.35%
Jones	0.35%	Tishomingo	0.35%
Lafayette	3.90%	Union	0.35%
Lamar	0.71%	Warren	0.71%
Lauderdale	1.42%	Washington	0.71%
Lee	4.26%	Wayne	0.35%
Leflore	0.71%		

*Counties not shown did not respond to this survey question.*

## 26. Respondents Gender:

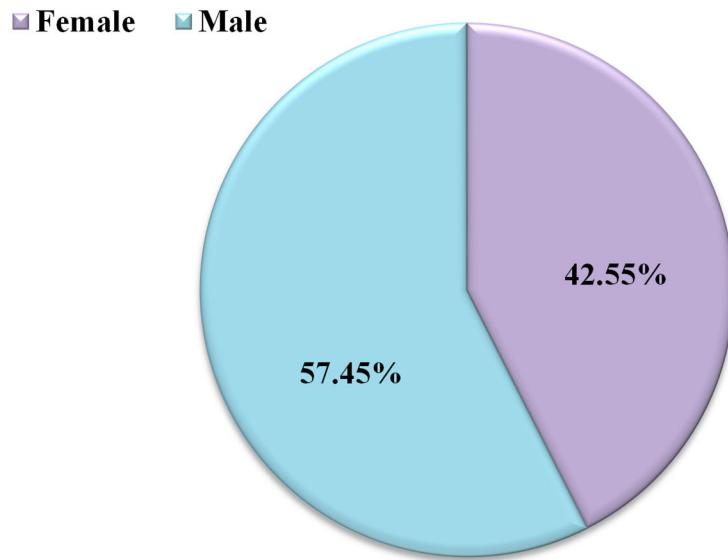

## 27. Respondents Age Group:

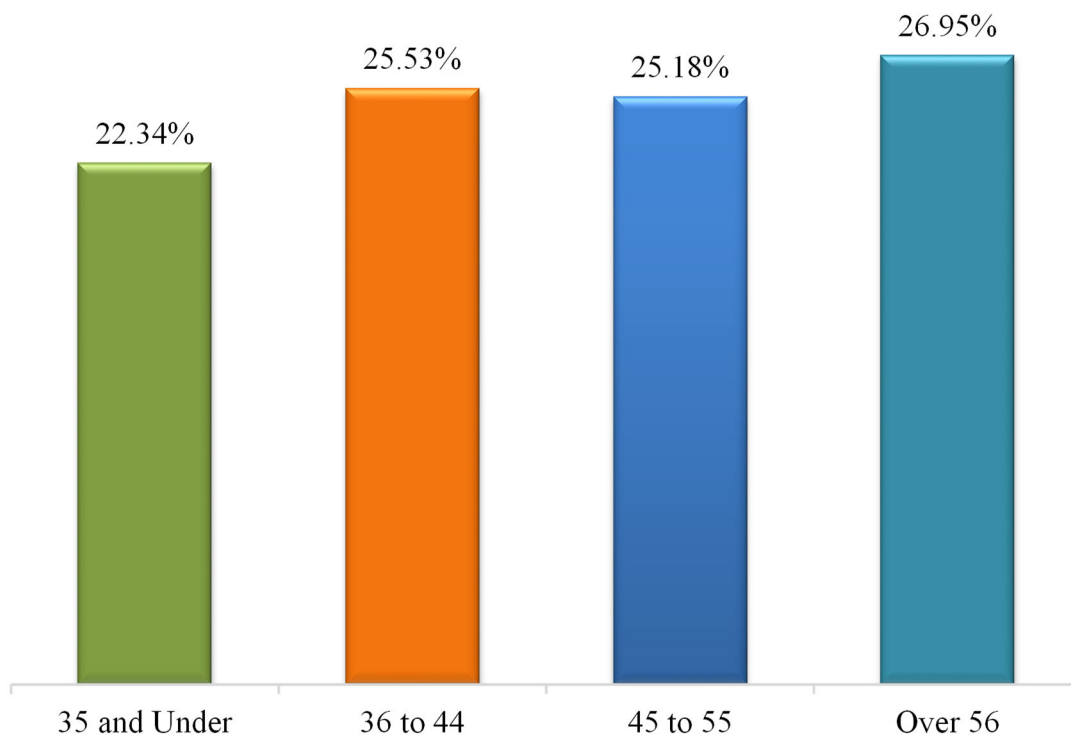

**28. Racial / Ethnic Background of Respondents:**

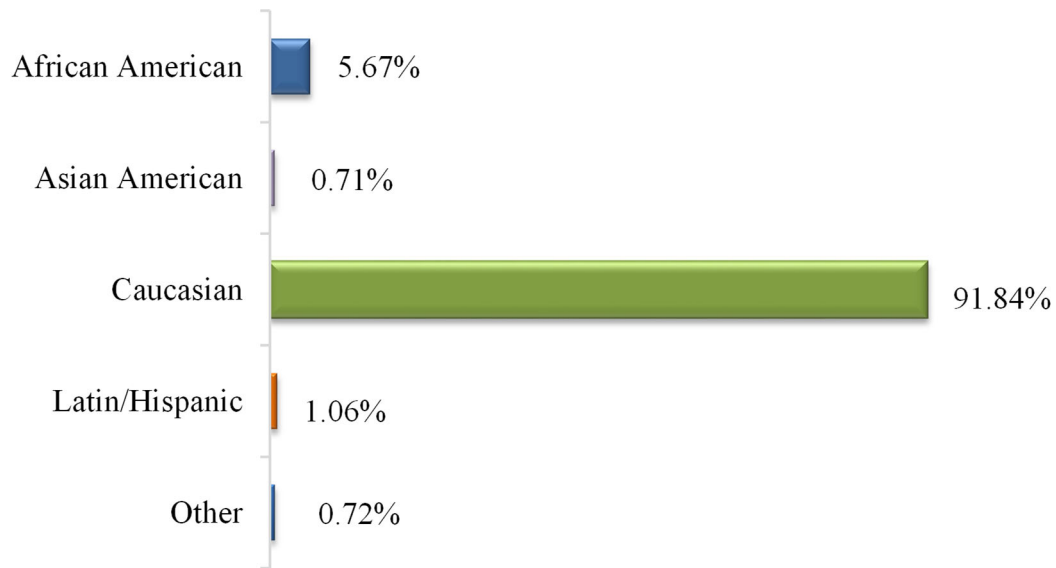

**29. Where did you receive your legal education / training?**

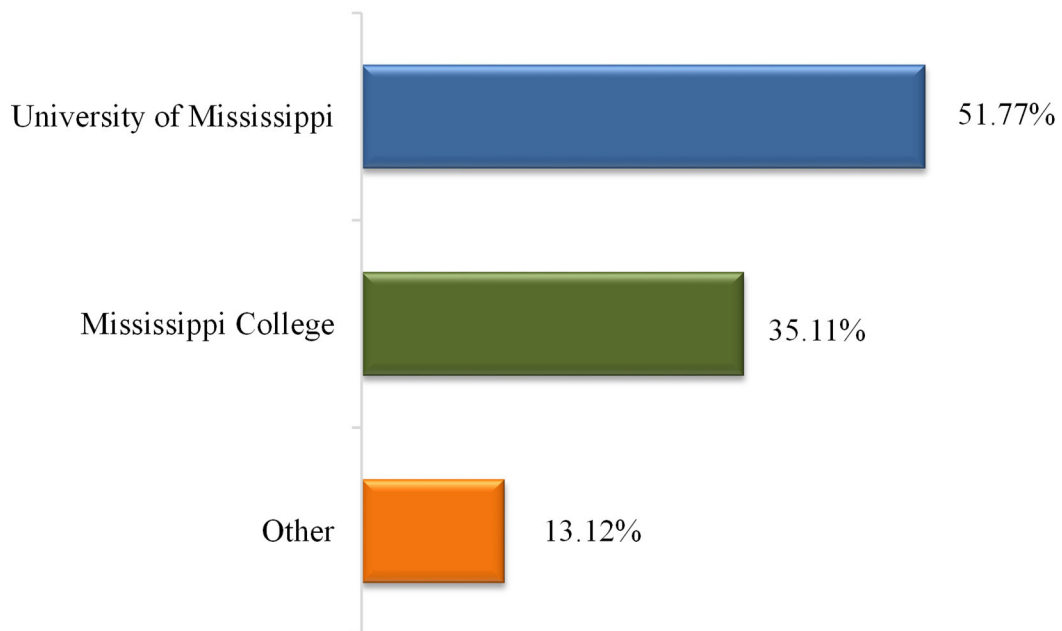

**30. What is your type of employment?**

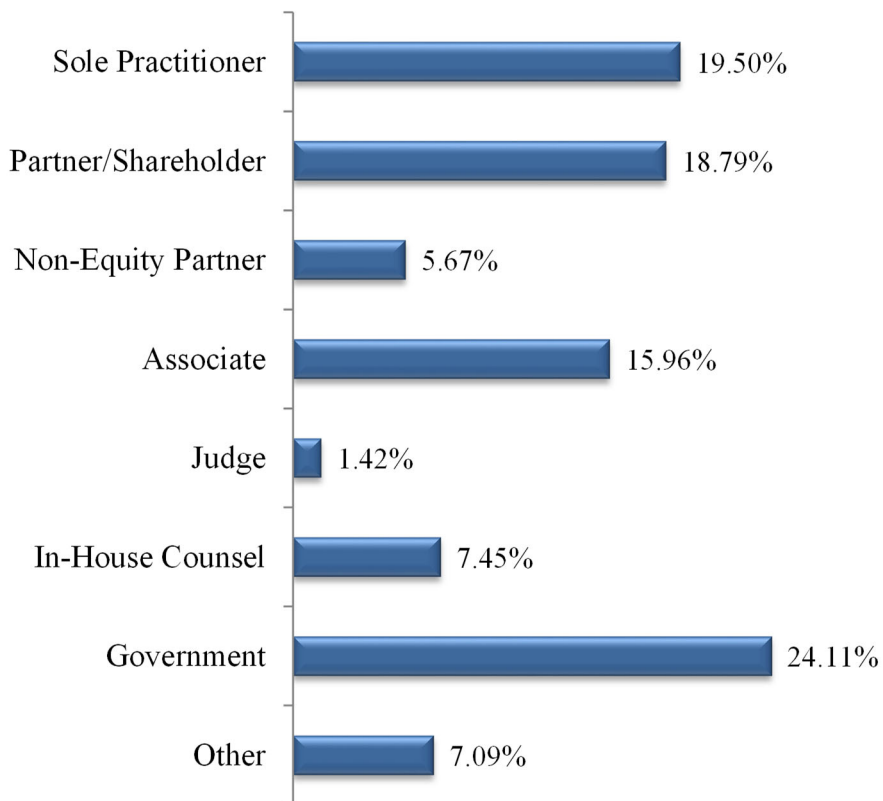

**31. What is the status of your practice /employment?**

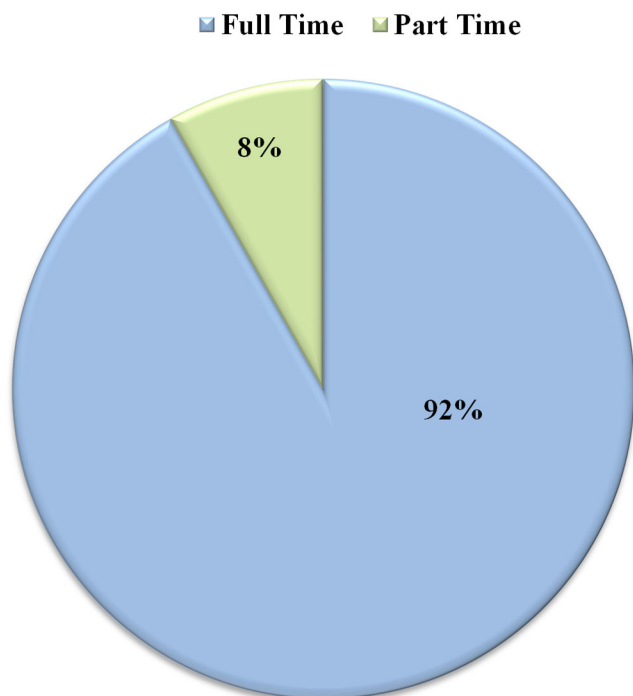

**32. On average, how many billable hours do you have per year?  
(2022 / 2020 Comparative)**

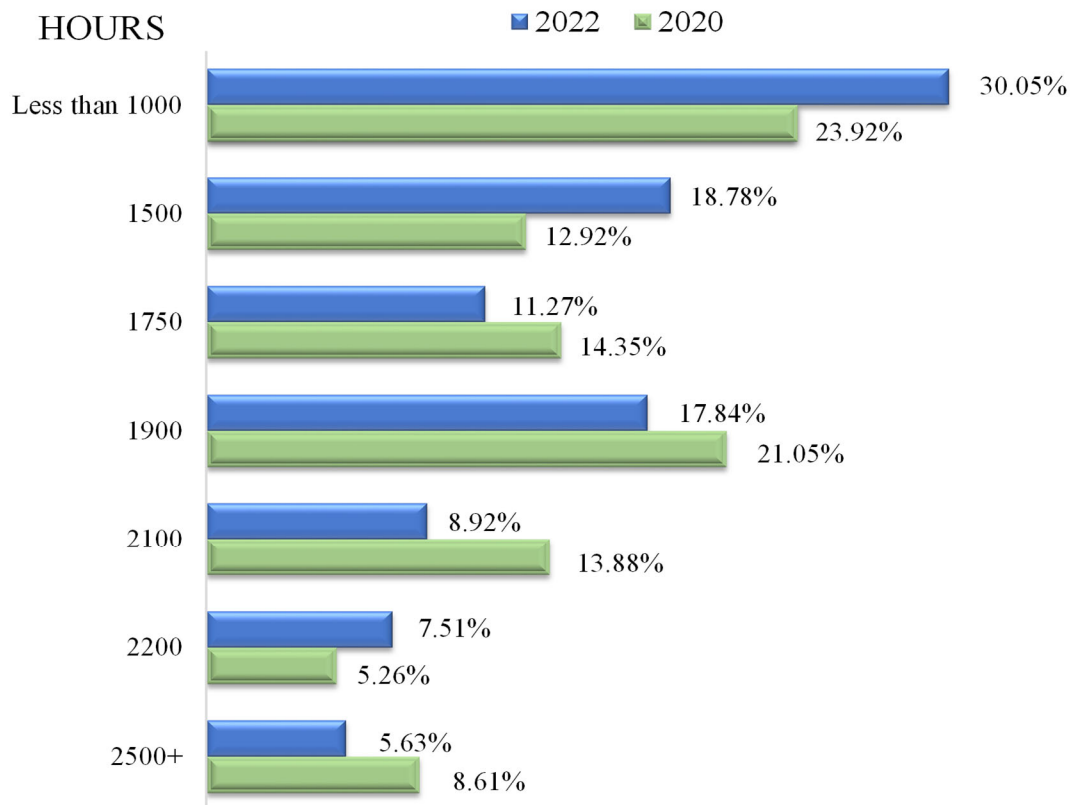

**33. When you charge on an hourly basis, what is your standard hourly rate?**

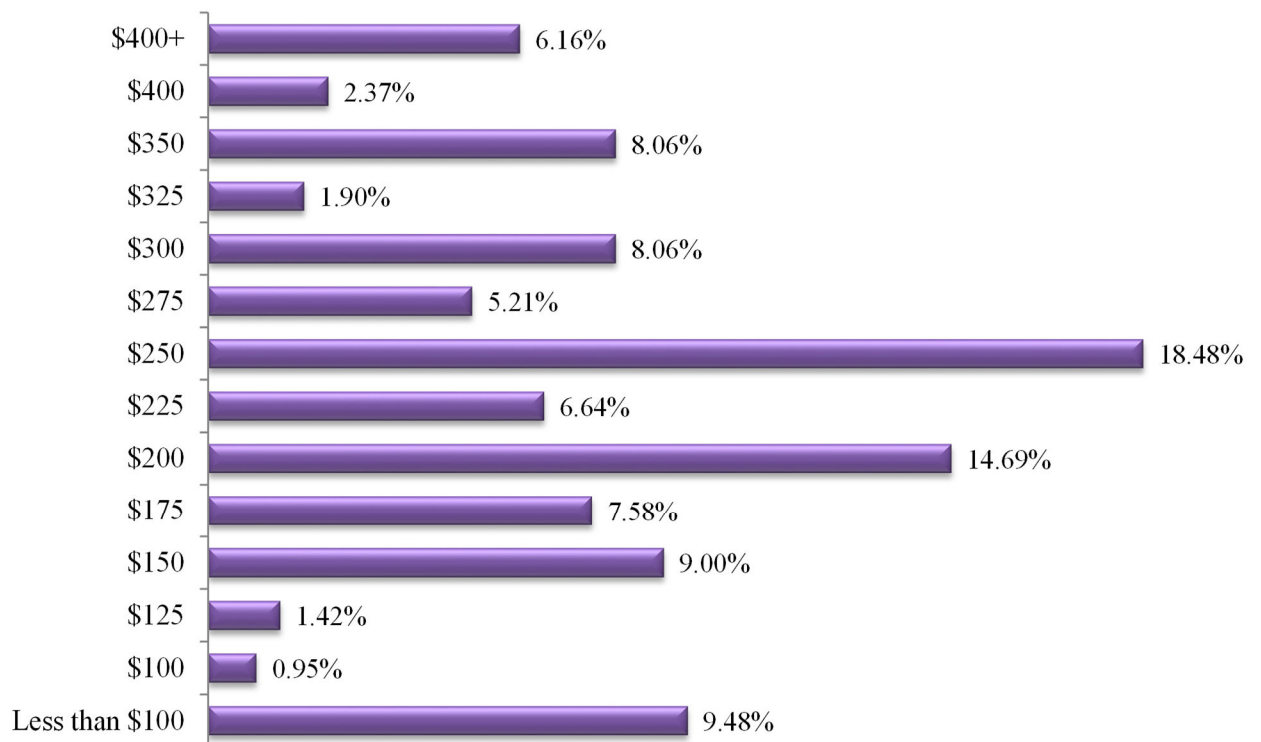

**34. Are you in private practice?**

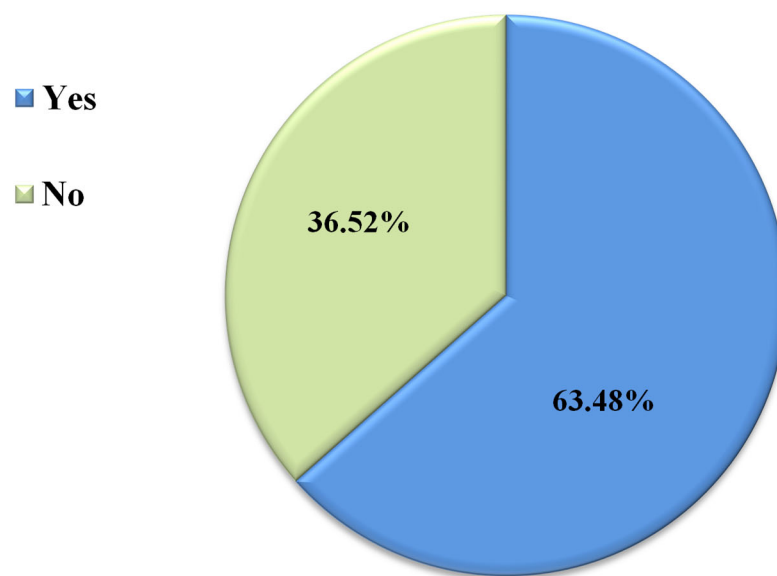

**35. How many years have you been in private practice?**

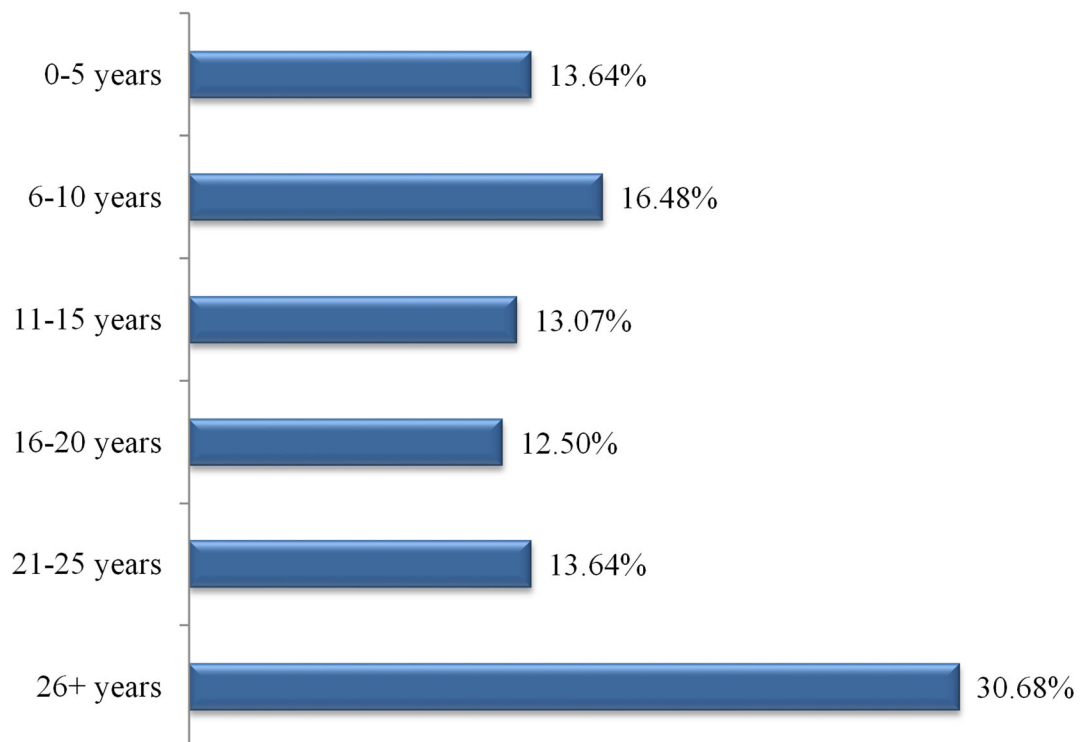



**36. How long have you been a licensed attorney?**

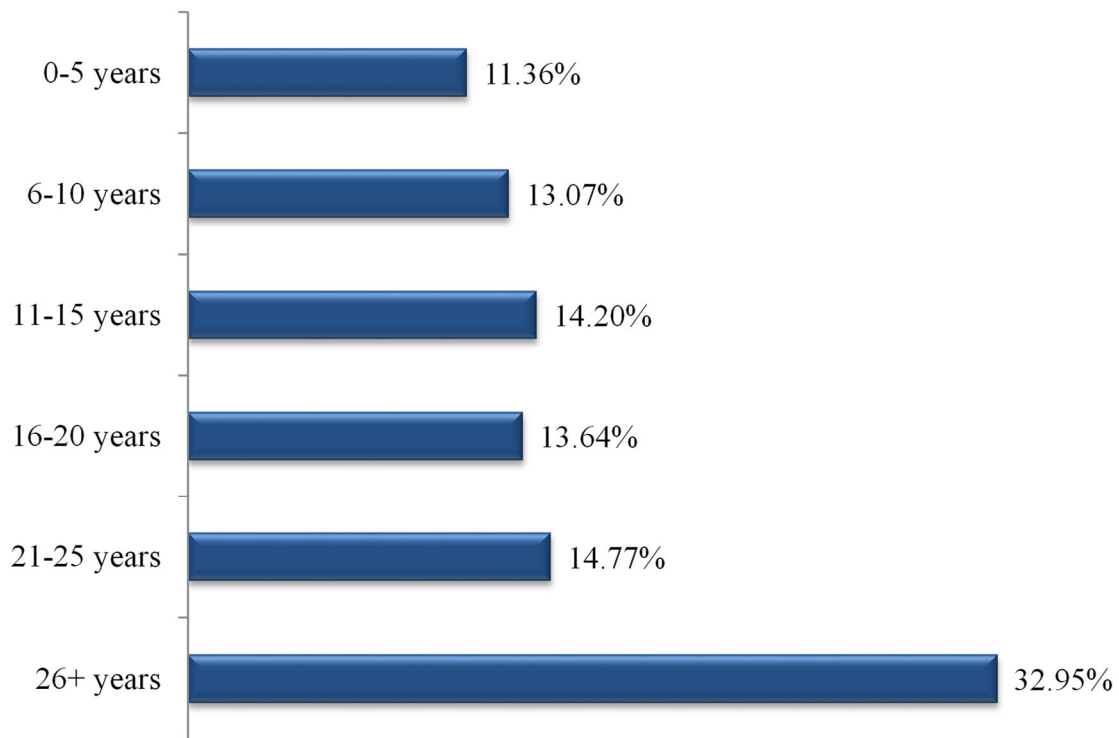

**37. On average, what was your personal annual income from practicing law in 2022? (2022 / 2020 Comparative of all responses)**

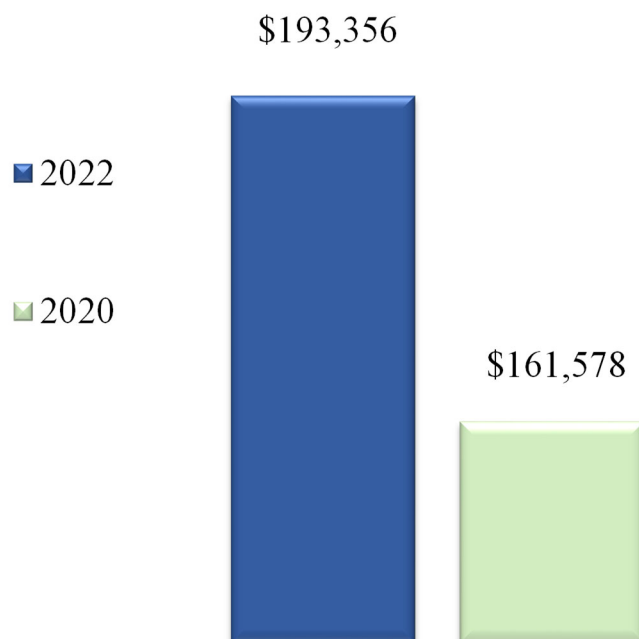

### 38. What is the size of your firm?

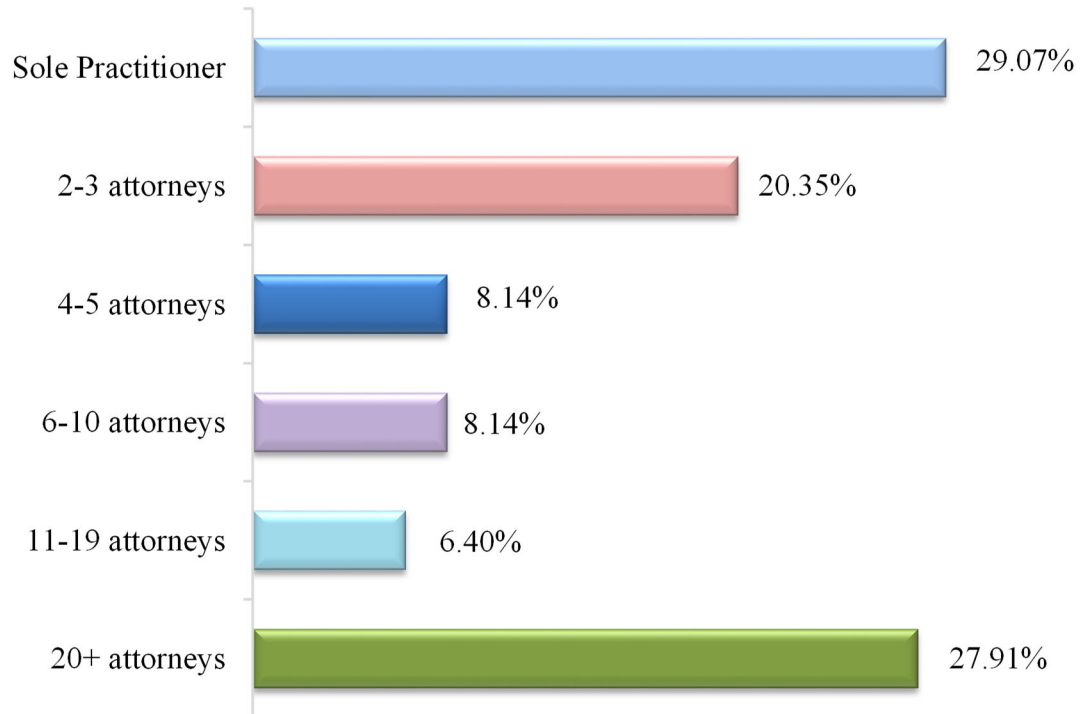

(2022 / 2020 Comparative)

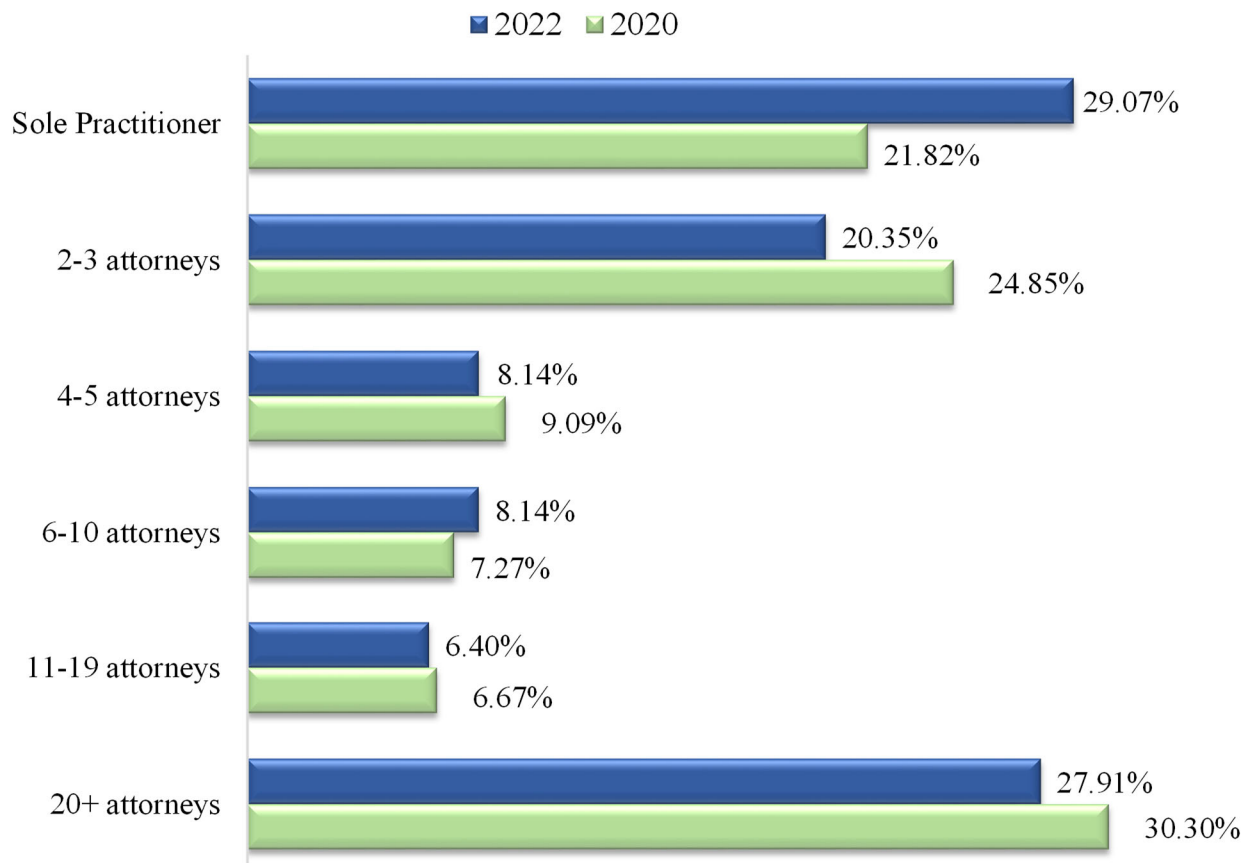

39. What is the structure of your firm?

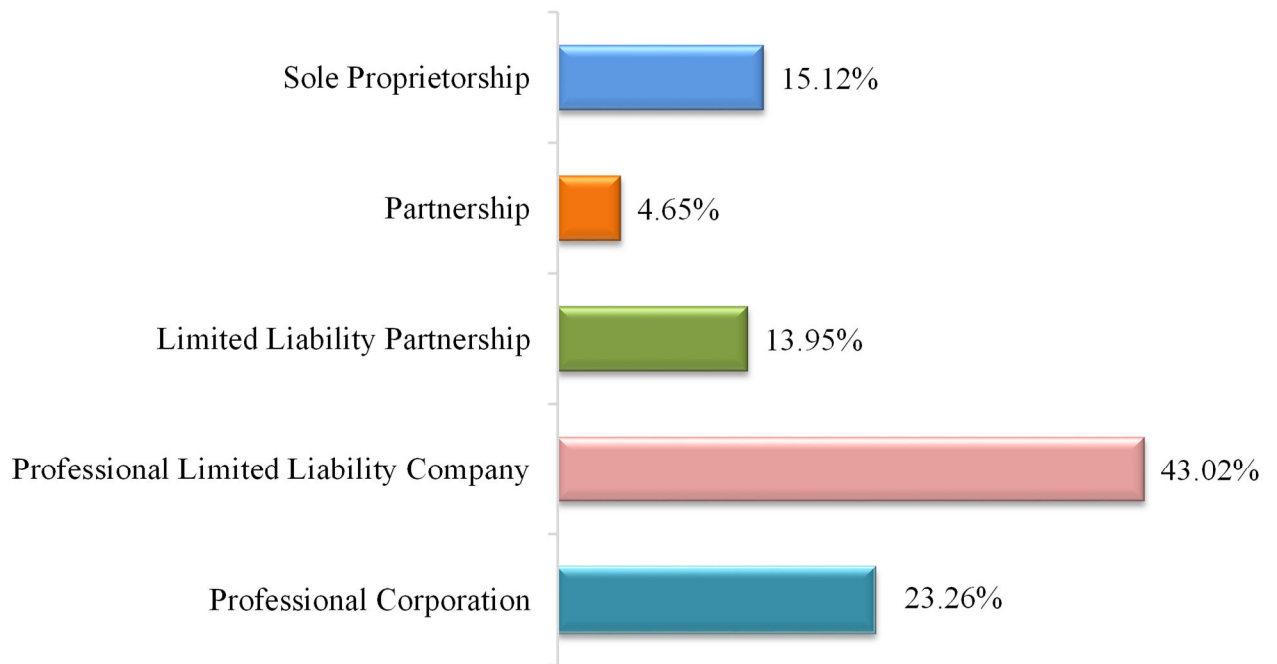

(2022 / 2020 Comparative)

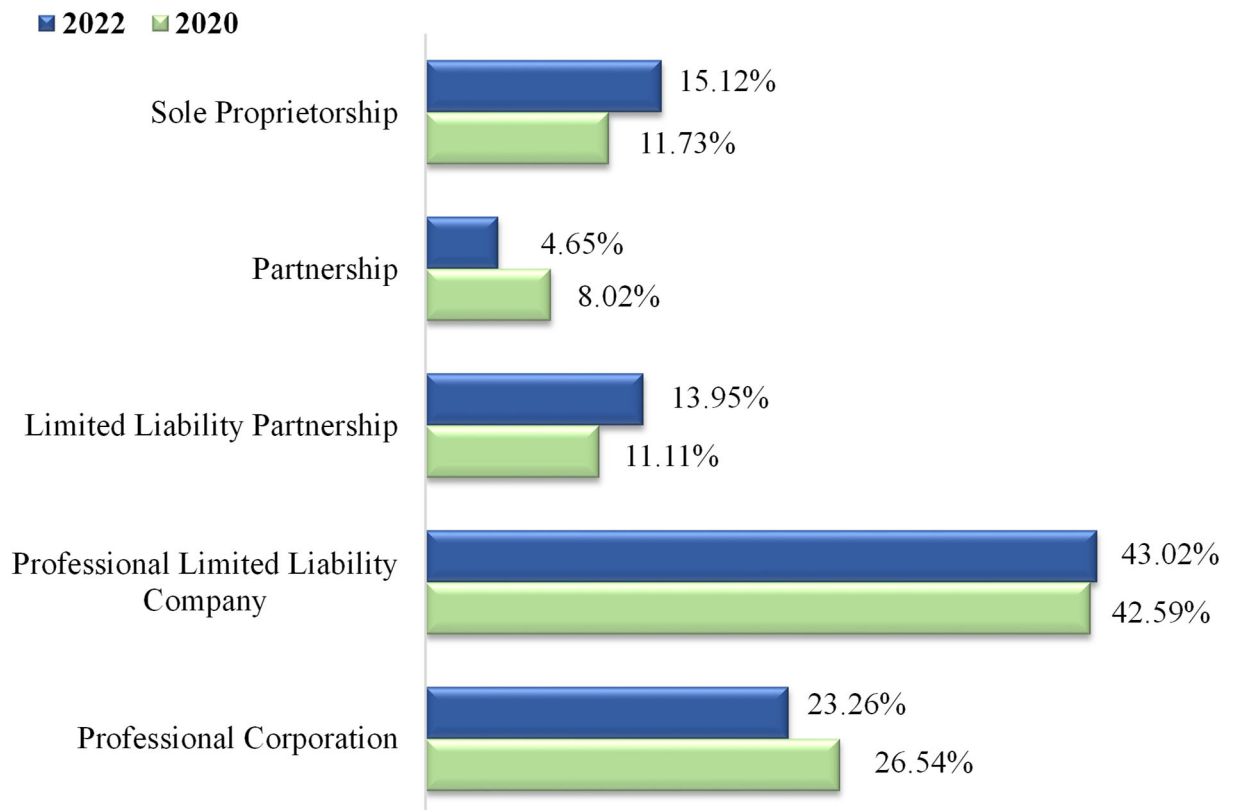

**40. Compared to last year, on the whole, are the economic circumstances of practicing law:**

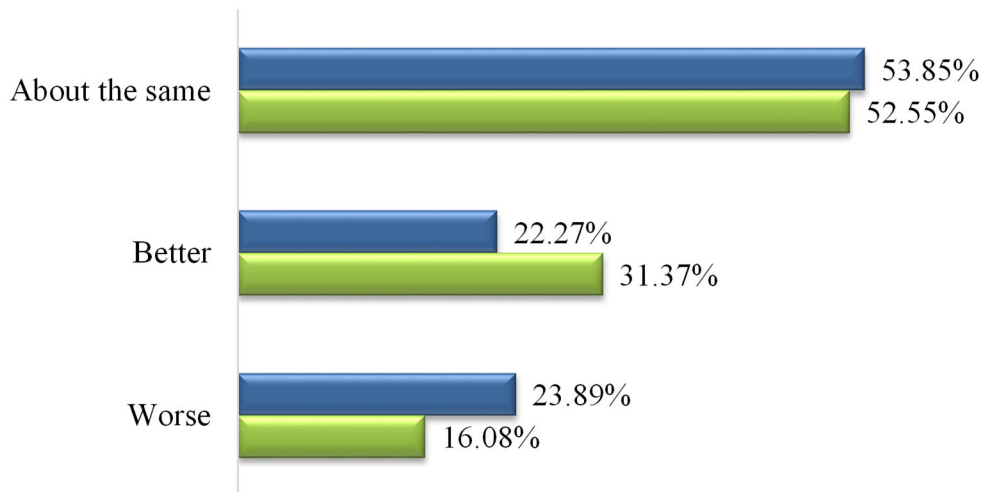
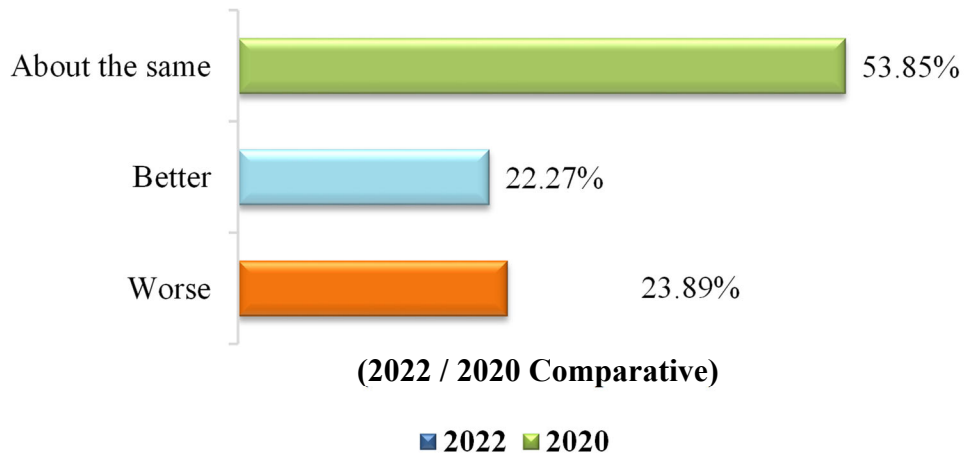

**41. In an average month, how many hours do you spend on civic and community work?**

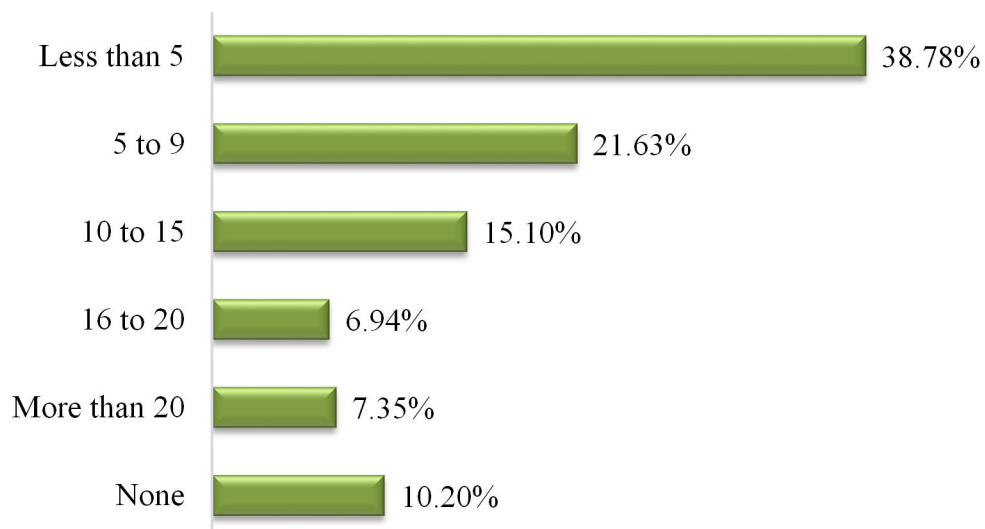

**42. In an average month, how many hours do you spend on pro bono legal work?**

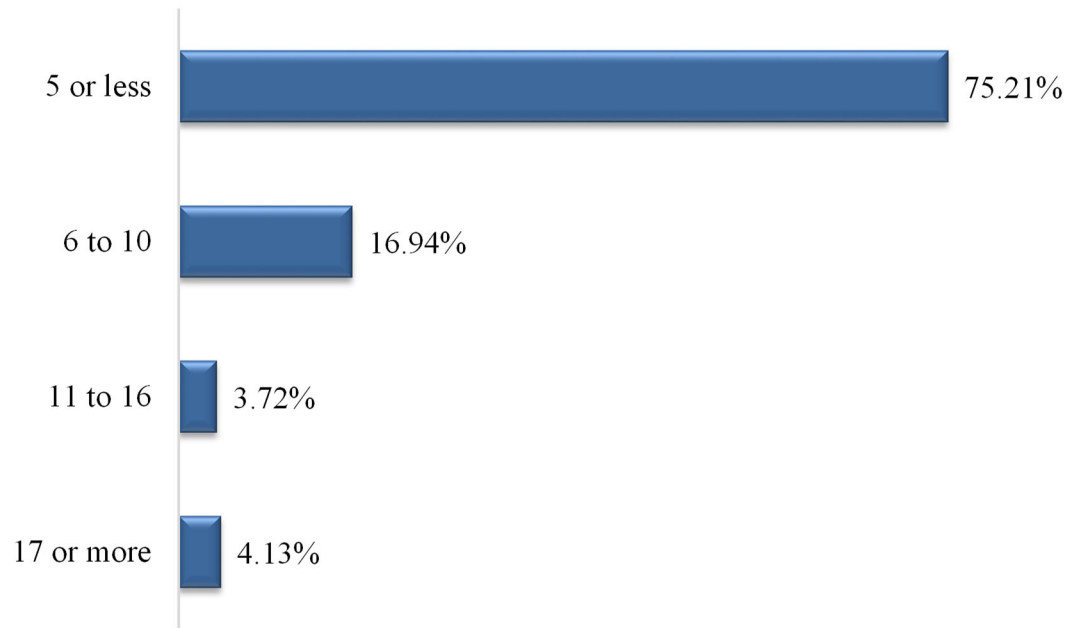

**43. How many work days in 2022 did you take for vacation time?**

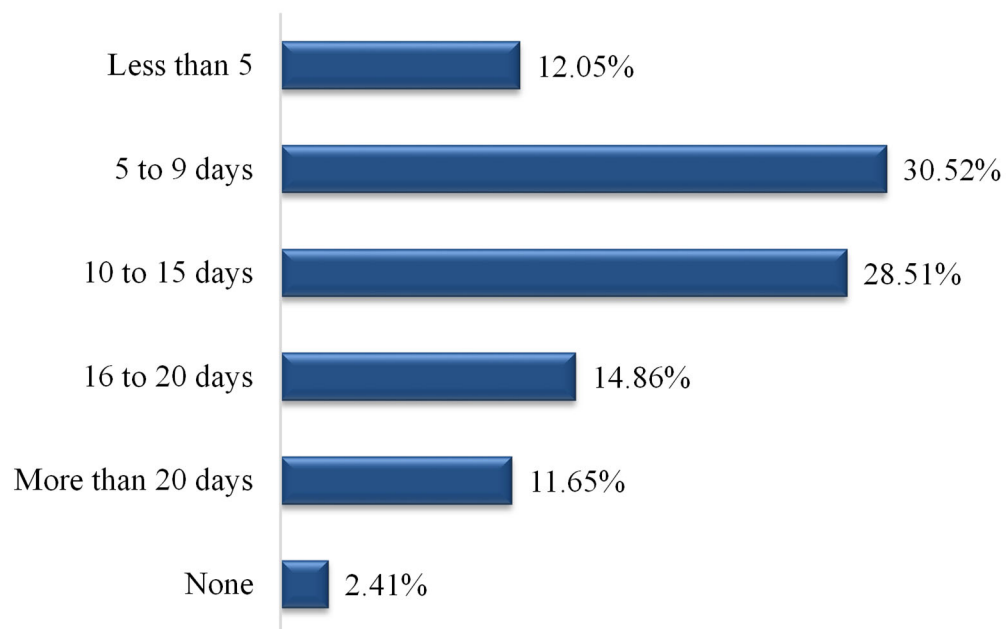

**44. With regards to your own activities, the quantity of your work is:**

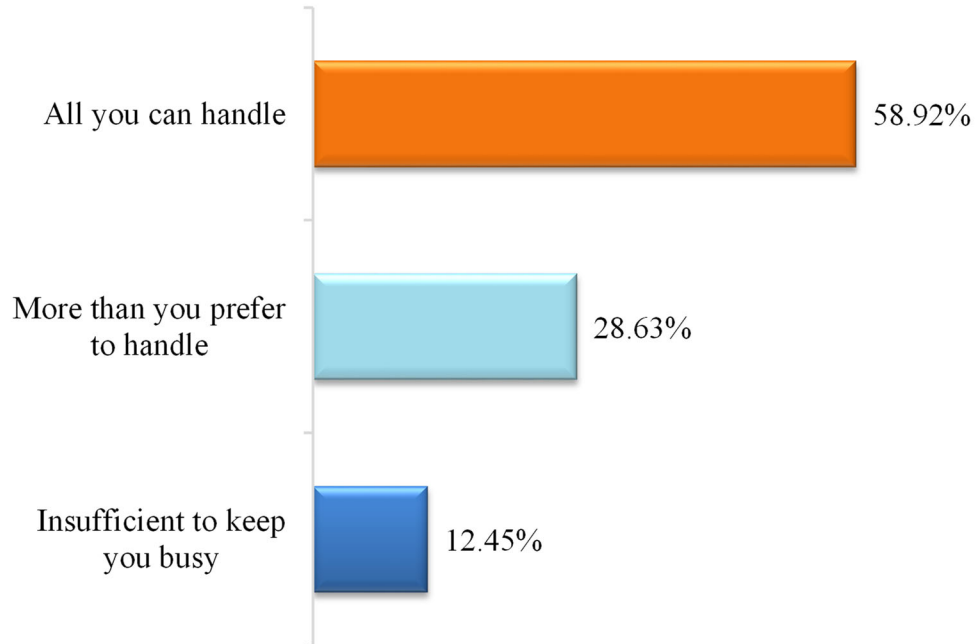

**(2022 / 2020 Comparative)**

■ 2022 ■ 2020

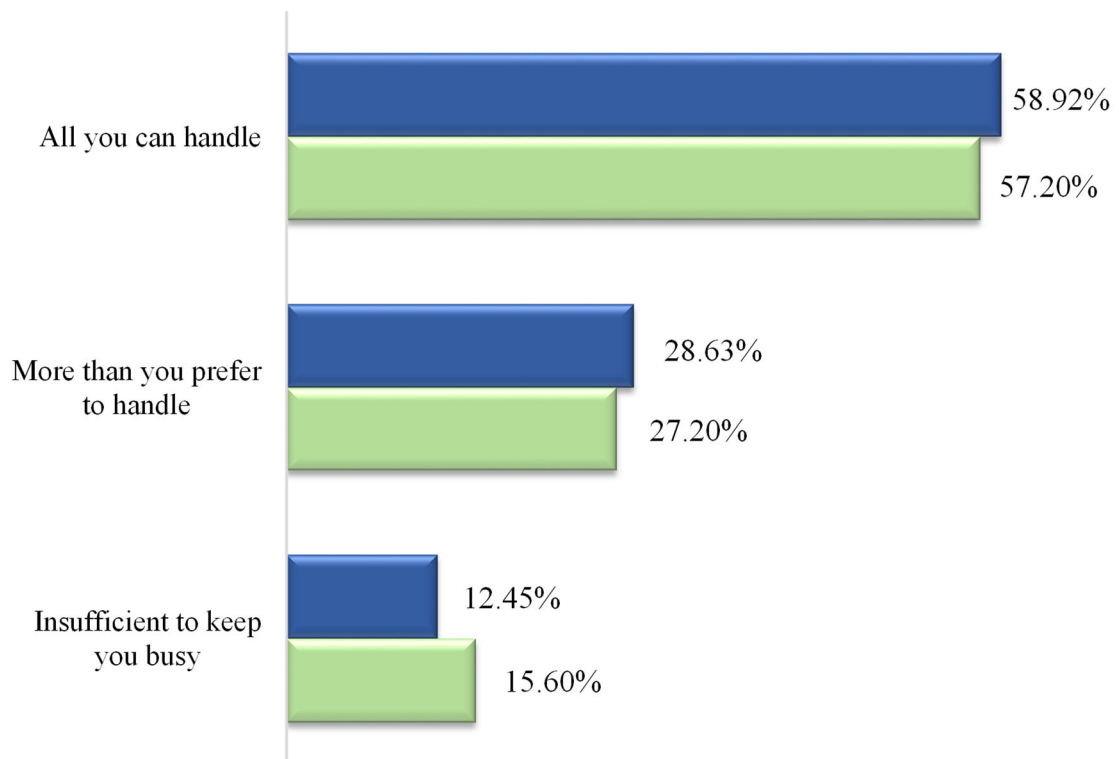

**45. In determining fees, rate the following factors:**

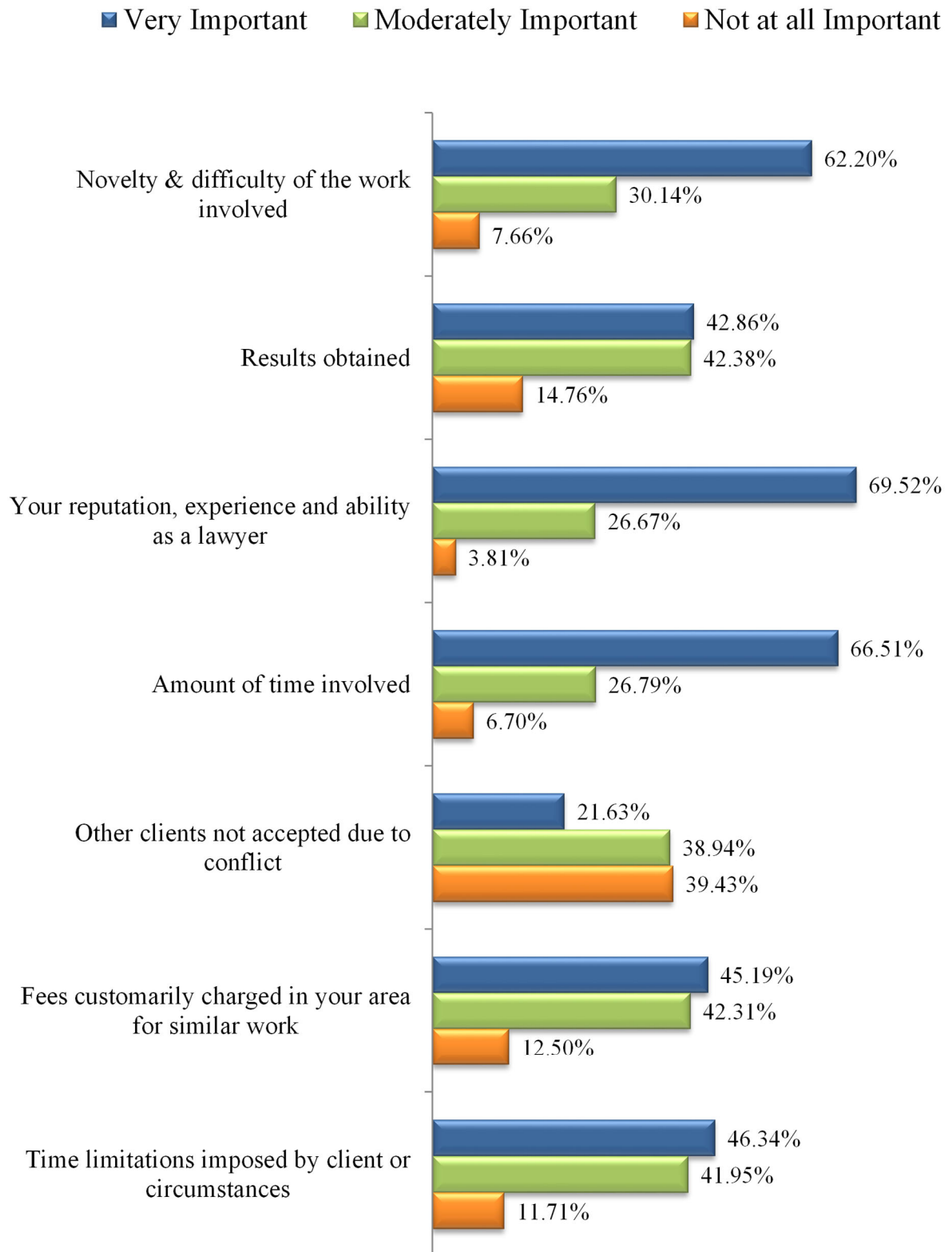

**46. During the next 5 years do you expect the demand for paid billable legal services in your area to:**

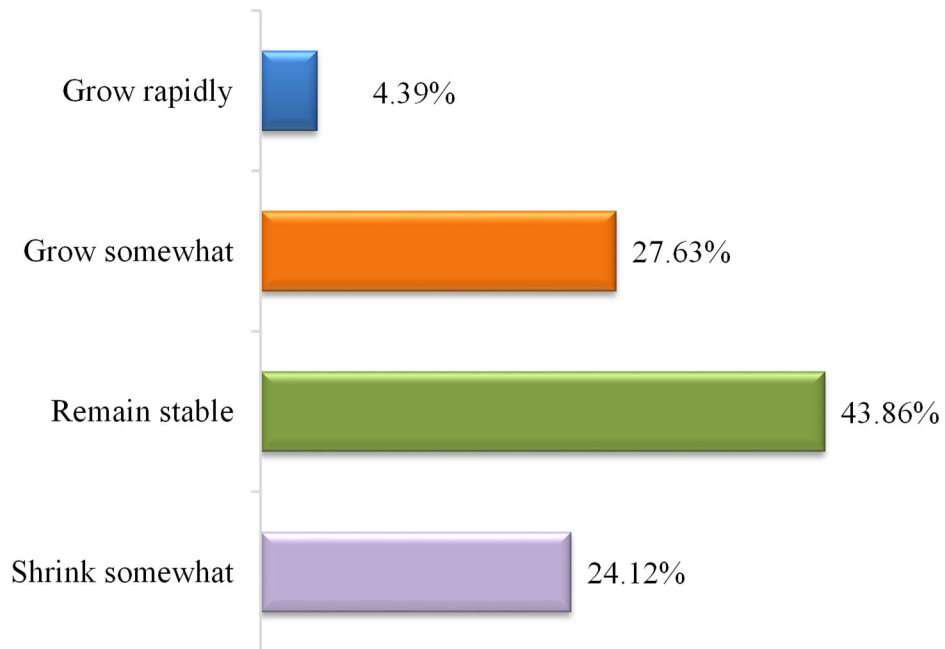

**47. Do you have professional liability insurance?**

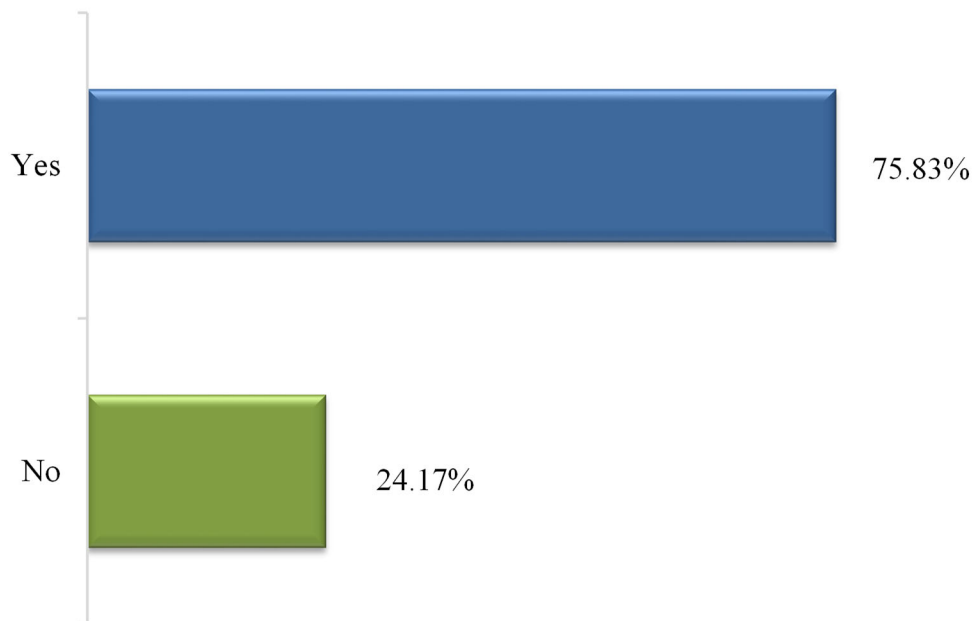



**48. Should attorneys be required to maintain professional liability insurance?**

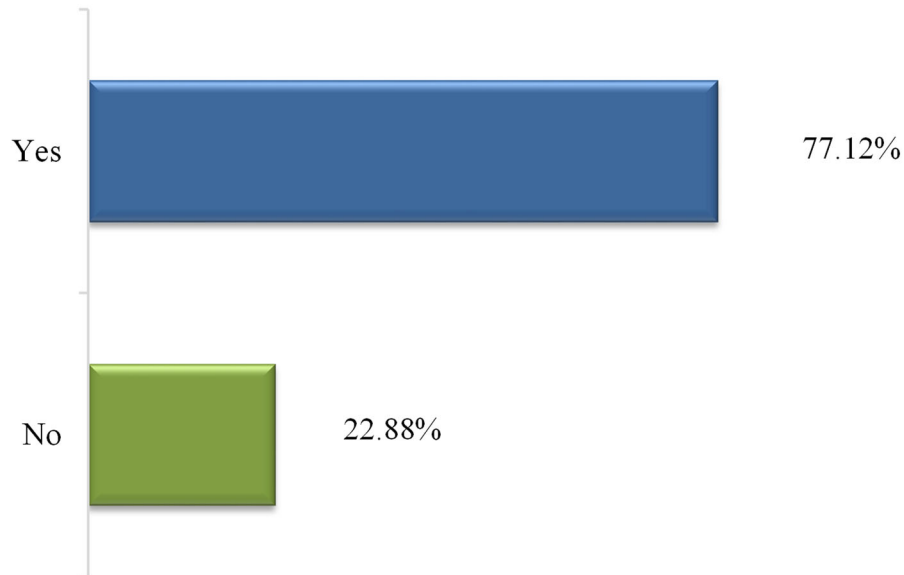

**49. Should attorneys be required to disclose to their clients when the attorney does not maintain professional liability insurance coverage?**

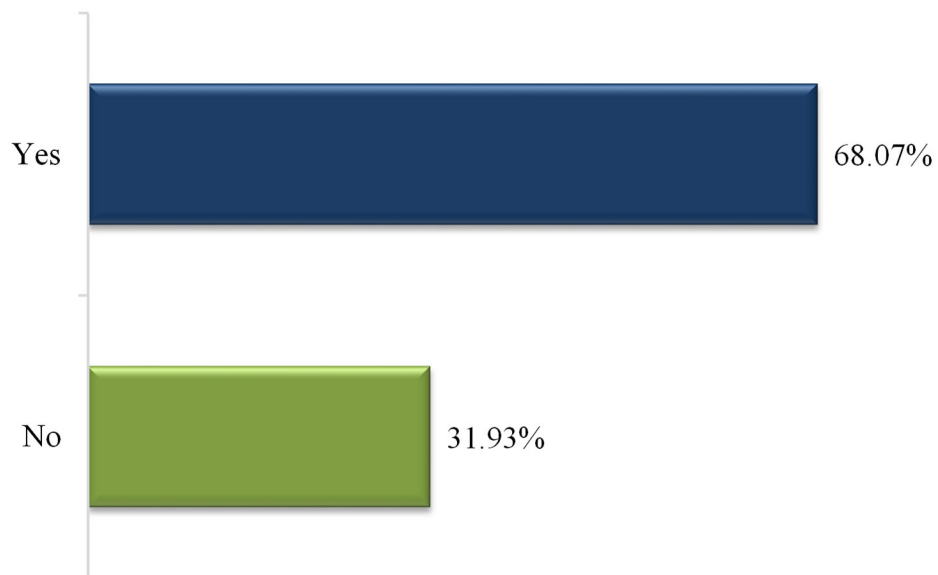

**50. What types of advertising/marketing do you or your firm use?**

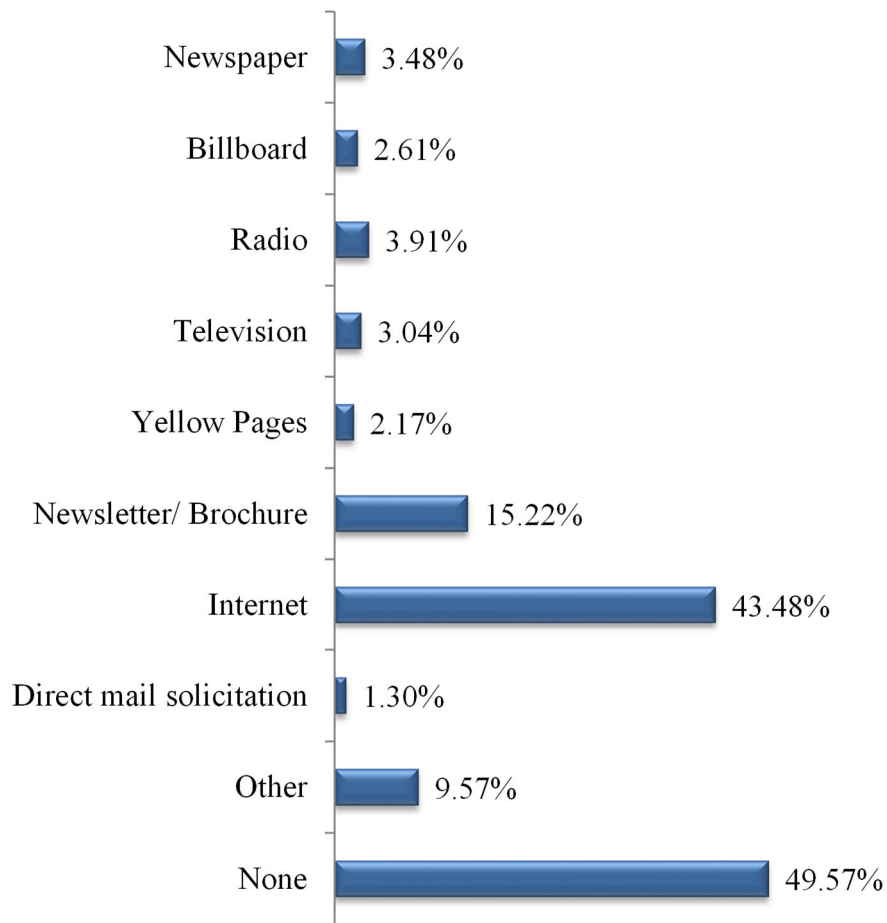

**51. Would you pursue the legal profession as a career if you were making the decision again?**

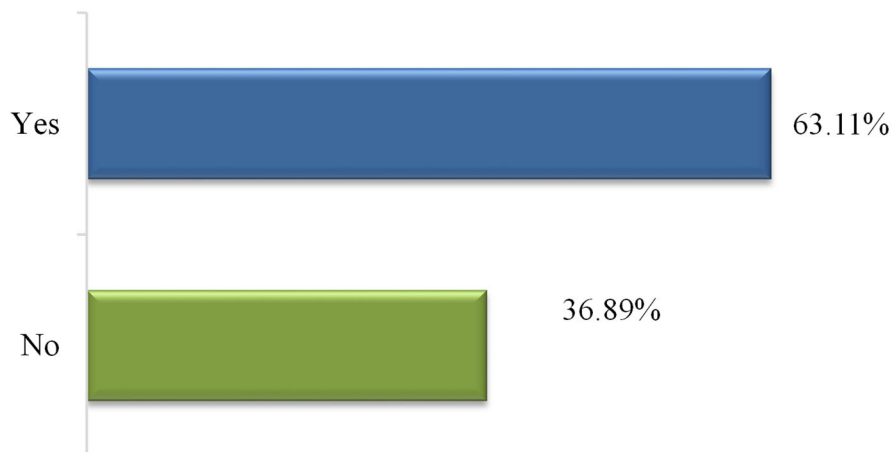

**52. What are your expectations with the practice of law?**

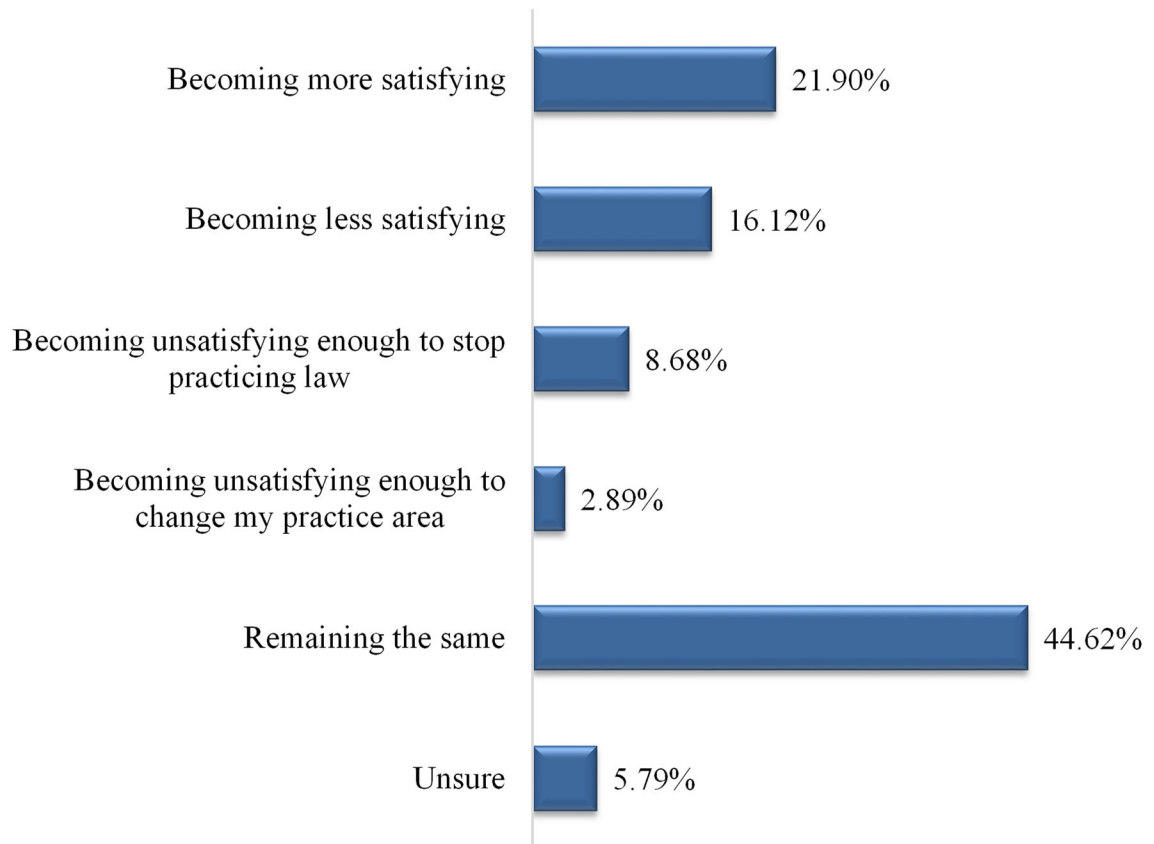

**53. Do you get personal satisfaction from the practice of law?**

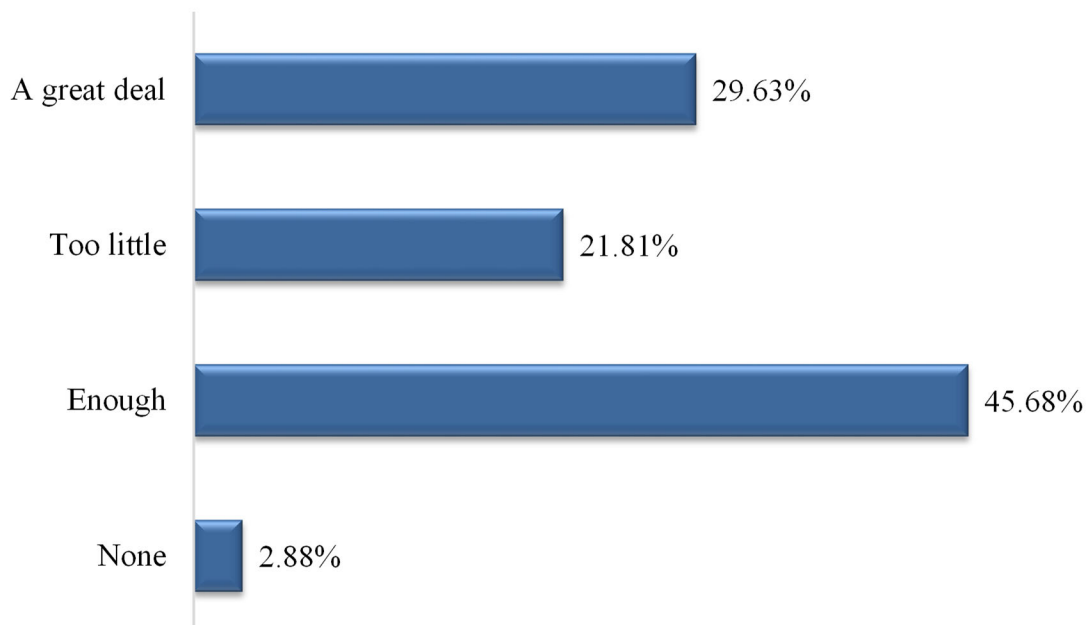

**54. In the past five years, do you think that the professionalism among lawyers has...**

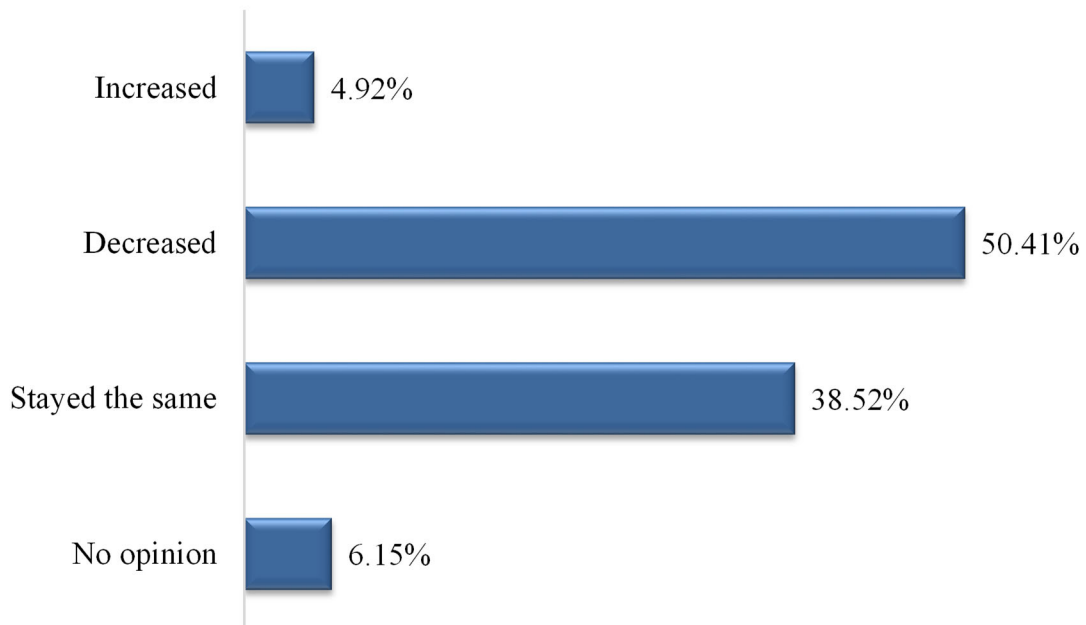

**55. What are your perceptions of the current economic conditions for your law practice compared to prior years?**

**(2022 / 2020 Comparative)**

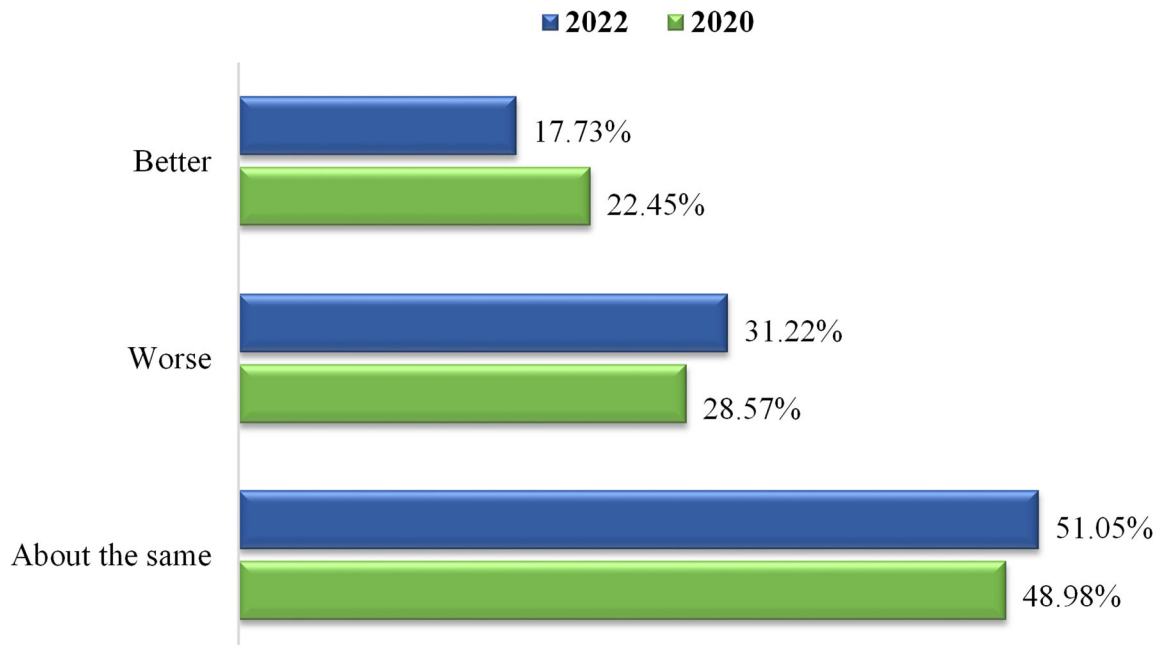

**56. What is your perception of the future economic outlook for your law practice?**

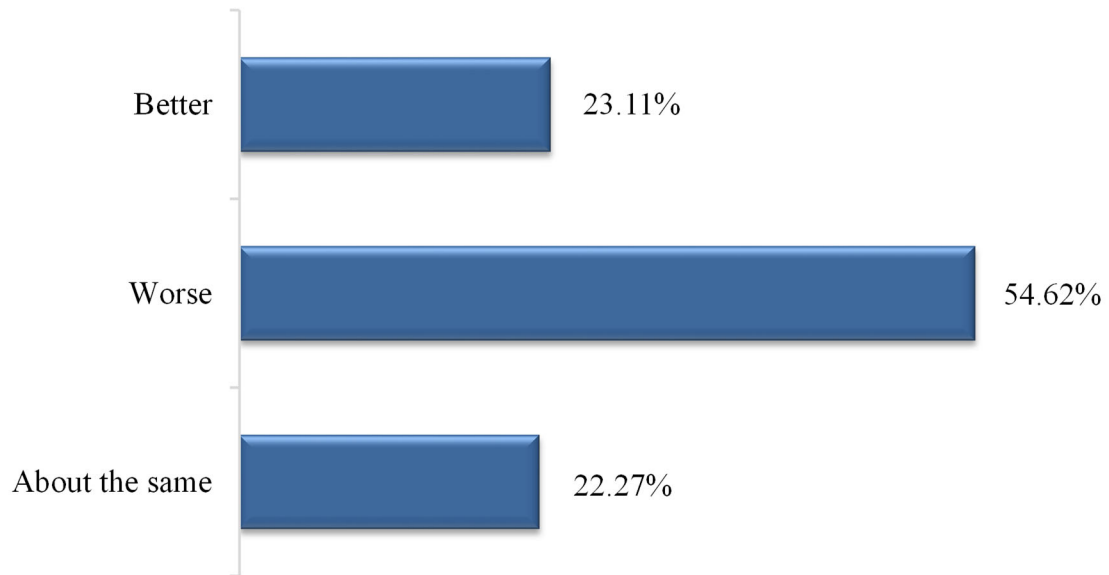

**(2022 / 2020 Comparative)**

